

The
George
Marlow
Descendants
of
Perry
County
Illinois

*This copy
of
The George Marlow Descendants of Perry County Illinois*

was compiled and edited

and is

given

to

Kenneth J. Stockton

as a present

from

Jack and Vicky Jones

July - 1992

	WILLIAM CARROLL STOCKTON	Born 1796
	Died 1867	
	Born SEPT 2 1828	
	in WARREN CO. TENN.	UNKNOWN
	Died AUG 29 1848	Died 1840-1844
MAJOR R. STOCKTON	in TAMARDA, ILL	
Born 7 MAY 1863		
in JACKSON, TENNESSEE		
Marr 4 MAR 1904		
Died 15 JAN 1927	MARY MEYERS	
in TAMARDA, PERRY, ILLINOIS		
FRED STOCKTON		
Born 29 AUG 1904		
in DU QUDIN, PERRY, ILLINOIS		
Marr 07 MAR 1925		
in PINCKNEYVILLE, PERRY CO.,		
ELSIE LOUISA (FOSTER) MOSHER		
Born 7 MAY 1878		
in PINCKNEYVILLE, PERRY, ILLI		
Died 3 OCT 1972		
in DU QUDIN, PERRY, ILLINOIS		
KENNETH J. STOCKTON		
Born 03 FEB. 1925		
in PINCKNEYVILLE, PERRY, ILLI	SAMUEL MARLOW	
	Born 1815	
	TYRE RUTHERFORD MARLOW	
	Born DEC 26 1840	
	in PERRY COUNTY, ILL. (ST. JOIANN BRIDGES	
	Marr AUG 1, 1860	Born 1819
	in PERRY CO. ILL.	Died 1904
EZRA CLINTON MARLOW	Died APR 1 1911	
Born 27 SEP 1862	in PINCKNEYVILLE, PERRY, ILLI	ANDREW ROBINSON
in ILLINOIS	Born 1811	
Marr 18 OCT 1893	EMELINE ELAINE ROBISON	
in HOLTS PRARIE CHURCH	Born OCT 1 1840	
Died 29 SEP 1910	in HOLTS PRAIRIE	LOUISA ELIZA MARLOW
in BEUCAUP/TAMARDA, PERRY, I	Died DEC 19 1903	Born 1818
BIRDIE MAE MARLOW	in PINCKNEYVILLE, PERRY, ILLI	
Born 04 SEPT 1900		
in PERRY COUNTY, ILLINOIS	CHRISTOPH KAMMERMEYER	
Died 12 JUL 1974	Born 09 JUNE 1804	
in PINCKNEYVILLE, PERRY CO.,	Died 30 MAY 1874	
	JOHANN GOTTLIEB KAMMERMEYER	
	Born 31 AUG 1836	
	in GORSDDORF, SCHWEINITZ CO.,	JOHANNE SOPHIE KAMPFE
	Marr 21 FEB 1863	Born 17 FEB 1809
CHRISTINA E. KAMMERMEYER	in ST. CLAIR COUNTY, CASEYVI	Died 13 OCT. 1878
Born 23 NOV 1868	Died 9 MAR 1918	
in PERRY CO. ILLINOIS	in PERRY COUNTY, ILLINDIS	FRANK OBST
Died 6 OCT 1947	CHRISTIANE WILHELMINE OBST	
in BEUCAUP/TAMARDA, PERRY, I	Born 19 JAN 1837	
	in SENGREHRA NEAR WITTENBERI	JOHANNA ROSINE MILLER
	Died 28 OCT 1916	Born 1908
	in PERRY COUNTY, ILLINOIS	

		BASDAL MARLOW
		Born 1789
	SAMUEL MARLOW	Died JAN 30 1864
	Born 1815	
	in TENNESSEE	NANCY LYNCH
		Born 1793
		Died MAY 14 1864
	TYRE RUTHERFORD MARLOW	
	Born DEC 26 1840	
	in PERRY COUNTY, ILL. (ST. JO)	
	Marr AUG 1, 1860	
	in PERRY CO. ILL.	ANN BRIDGES
	Died APR 1 1911	Born 1819
	in PINCKNEYVILLE, PERRY, ILLI	in TENNESSEE
		Died 1904
EZRA CLINTON MARLOW		
Born 27 SEP 1862		
in ILLINOIS		
Marr 18 OCT 1893		
in HOLTS PRARIE CHURCH		
Died 29 SEP 1910		ANDREW ROBINSON
in BEAUCAUP/TAMARDA, PERRY, I		Born 1811
		in VIRGINIA
	EVELINE ELAINE ROBISON	
	Born OCT 1 1840	
	in HOLTS PRAIRIE	
	Died DEC 19 1903	BASDAL MARLOW
	in PINCKNEYVILLE, PERRY, ILLI	Born 1789
		Died JAN 30 1864
		NANCY LYNCH
		Born 1793
		Died MAY 14 1864
BIRDIE MAE MARLOW		
Born 04 SEPT 1900		
in PERRY COUNTY, ILLINDIS		
Died 12 JUL 1974		GOTTFRIED CAMMERMEYER
in PINCKNEYVILLE, PERRY CO.,		
	CHRISTOPH CAMMERMEYER	
	Born 09 JUNE 1804	
	in TO REUDEN BY SCHNIEDERER	UNKNOWN
	Marr 31 MARCH 1833	
	in HEMSENDORF, PRUSSIA	
	Born 31 AUG, 1836	Died 30 MAY 1874
	in GORSDDORF, SCHWEINITZ CO.,	in GORSDDORF, PRUSSIA
	Marr 21 FEB 1863	
	in ST. CLAIR COUNTY, CASEYVI	JOHANNE SOPHIE KAMPFE
	Died 9 MAR 1918	Born 17 FEB 1809
	in PERRY COUNTY, ILLINDIS	in GORSDDORF, PRUSSIA
		Died 13 OCT. 1878
		in GORSDDORF, PRUSSIA
CHRISTINA E. KAMMERMEYER		
Born 23 NOV 1868		
in PERRY CO. ILLINOIS		
Died 6 OCT 1947		
in BEAUCAUP/TAMARDA, PERRY, I		
	FRANK ORST	
	Born	
	in PRUSSIA	
CHRISTIANE WILHELMINE ORST		
Born 19 JAN 1837		
in SENGREHRA NEAR WITTENBER		
Died 28 OCT 1916		
in PERRY COUNTY, ILLINDIS		JOHANNA ROSINE MILLER
		Born 1808
		in PRUSSIA

GEORGE MARLOW

Died 1812

BASDAL MARLOW

Born 1789

in VIRGINIA

Died JAN 30 1864

ELLENDER

SAMUEL MARLOW

Born 1815

in TENNESSEE

NANCY LYNCH

Born 1793

in VIRGINIA

Died MAY 14 1864

in PERRY COUNTY, ILL

TYRE RUTHERFORD MARLOW

Born DEC 26 1840

in PERRY COUNTY, ILL. (ST. JO

Died APR 1 1911

in PINCKNEYVILLE, PERRY, ILLI

IANN BRIDGES

Born 1819

in TENNESSEE

Died 1904

The Marlow's

This was taken from the material submitted by Marion E. Thornsberry to the History of Perry Co. III.

The first Marlows came from England to America about 1654. Their starting point is not known, but there is a town "Marlow" ten miles west of London. The "Mar" is Roman-Celtic for "Lake" and "low" is from Anglo-Saxon "leagh", also lake.

Virginia-Maryland colonial records show many Marlows but so far not enough to trace them. George Marlow first appears in Pittsylvania Co., Va. in 1790. He moved to Wilson Co. Tn. where he died about 1812, leaving his widow Ellender and children Edward, Richard, George, Sarah, Elizabeth, Payton (Patton), Barksdale (Basdal) and Carter.

Richard, Carter and Basdal came to Perry Co. about 1830. James Marlow, probably a cousin, came to Jefferson Co. about 1830 also.

(See Basdal's record of land purchases.)

Richard's Birth and death dates are not known and no will is in the County records. Other records show his wife Tabitha, daughters Eliza (m. Berry Anderson) and Milberry (m. William Jones), and son Joel (1828-1914) who married Deliah Wilson in 1849.

Carter Marlow (1795-1861) married Seletta Bryant in 1812. Their son William R. (1820-1878) married Basdal's daughter Rebecca Angeline (1835-1915).

(Note: These are first-cousins who married which was a common practice in the South.)

Son James Rufus (1824 -?) married Margaret Donaldson
Daughters Lydia (1825-?) and Harriet Matilda (1827-1873)
Basdal II (1830-1870)
Sophronia ((1836-?))

Son Richard (1814 was wounded at Buena Vista, 1847 during the Mexican War and died at the Battle of Vicksburg in 1863

Barksdald (Basdal) Marlow our ancestor (1789-1864), married Nancy Lynch (1793-1864). Their son Samuel Isaac (1815-1904) m. Anna Williamson Bridges (1818-1905).
Daughter Louisa Eliza (1818-1864) married Andrew Robertson in 1846.
Matthew (1816-?) married Nancy Wilson in 1837.
Milas McCorkle (1828-1896) married Mary Carolyn Metcalf in 1847.
Mary Jane (1829-?) married Benjamin Abernethy.

Rebecca Angeline (1835-1915) Married 1st. William R. Marlow
2nd. James A. Marlow of Jefferson Co.

Bartley(1833-1912) Married Perniana Lynch

Sterling Coleman, Robert Robinson and Alexander Marlow and
their Cousin Richard enlisted in the Army and fought at the
Battle of Buena Vista Feb. 23, 1847 during the Mexican War.

Sterling and Robert were Killed. Alexander survived, but
joined the Army after their father died in 1864, and himself
died later in the year at Pine Bluff, Ark. leaving his wife
Caroline Bridges(1826-?) and five Children.

08-20-1991

Family group sheet

bands: GEORGE MARLOW #458

Born: in:
 Baptized: in:
 Died: 1812 in:
 Buried: in:
 Other: in:
 Ref: Occupation:
 Father:
 Mother:

GEORGE MARLOW INFORMATION GIVEN TO KEN. STOCKTON BY MILDRED "MILLIE" ING NORRIS
 PAPERS PREPARED BY CHALES "CHARLIE MARLOW, SON OF HIS INFORMATION TAKEN FROM "
 PORTRAITS AND BIOGRAPHICAL RECORDS OF RANDOLPH, JACKSON, PERRY AND MONROE
 COUNTIES" PULLISHED IN 1894. THE BOOK "MARLOWS OF PERRY COUNTY" BY M.E.
 THORNSBERRY.

Wife: ELLENDER #459
 Married: in:

Born: in:
 Baptized: in:
 Died: in:
 Buried: in:
 Other: in:
 Ref: Occupation:
 Father:
 Mother:

1 EDWARD MARLOW #460
 M Born: in:
 Died: in:

2 RICHARD MARLOW #461
 M Born: in:
 Died: in:

3 GEORGE MARLOW #462
 M Born: in:
 Died: in:

4 SARAH MARLOW #463
 F Born: in:
 Died: in:

5 ELIZABETH MARLOW #464
 F Born: in:
 Died: in:

6 PAYTON MARLOW #465
 M Born: in:
 Died: in:

7 BASDAL MARLOW #466
 M Born: 1789 in:
 Died: 1864 in:

(Family of GEORGE MARLOW -- Continued)

3. CARTER MARLOW #517

| Born: 1795 in:

Died: 1861 in:

11-14-1991

Family group sheet

Spouse: BASDAL MARLOW #466

Born: 1789 in: VIRGINIA
 Baptized: in:
 Died: JAN 30 1864 in:
 Buried: in: CAMPBELL CEMETERY PERRY, ILL
 Other: in:
 Ref: Occupation:
 Father: GEORGE MARLOW #458
 Mother: ELLENDER #459
 AGE AT DEATH 73YRS.8M 16D 1850 CENCUS DISTRIC NO. 7 PERRY CO. SEPT.
 #230230 AGE 55; MALE; FARMER; VALUE OF REAL ESTATE OWNED \$250 PLACE OF
 BIRTH , VIRGINIA WIFE NANCY AND BARTLY AND ANGALINE STILL AT HOME.

Wife: NANCY LYNCH #506
 Married: in:

Born: 1793 in: VIRGINIA
 Baptized: in:
 Died: MAY 14 1864 in: PERRY COUNTY, ILL
 Buried: in: CAMPBELL CEMETERY, PERRY, ILL.
 Other: in:
 Ref: Occupation:
 Father:
 Mother:

AGE AT DEATH 71 YEARS BURIED NEXT TO BASDAL 1850 CENCUS DISTRIC NO. 7
 S. T. AGE 55 ; FEMALE; PLACE OF BIRTH VIRGINIA.

1 SAMUEL MARLOW #444
 M Born: 1815 in: TENNESSEE
 Died: in:

2 MATTHEW MARLOW #507
 M Born: 1816 in:
 Died: 1879 in:

3 LOUISA ELIZA MARLOW #508
 F Born: 1818 in:
 Died: in:

4 MILAS MC CORKLE MARLOW #509
 M Born: FEB. 23 1828 in:
 Died: AUG. 14 1896 in: PERRY CO. ILL

5 MARY JANE MARLOW #510
 F Born: 1829 in:
 Died: in:

6 BARTHOLOMEW "BART" MARLOW #511
 M Born: 1834 in:
 Died: 1912 in: PERRY CO. ILL.

7 REBECCA ANGELINE MARLOW #512
 F Born: 1835 in:
 Died: SEPT. 2 1915 in: PERRY CO. ILL.

~~BASDLE MARLOW # 466~~

1850 CENCUS
 DISTRIC NO. 7 PERRY CO. ILL.
 SEPT. 1850
 #230230
 BASDLE MARLOW
 AGE NEXT BIRTHDAY 55
 MALE
 FARMER
 VALUE OF REAL ESTATE \$250
 PLACE OF BIRTH VA.

WIFE NANCY
 AGE 55
 FEMALE
 PLACE OF BIRTH VA.

BARTLY
 MALE
 AGE 16
 FARMER
 PLACE OF BIRTH ILL.

ANGALINE
 FEMALE
 AGE 13
 PLACE OF BIRTH ILL.

LAND PURCHASE

	BAZDALE MARLOW #381004	BASDAL MARLOW #263813	BASDAL MARLOW #375415
SALE TYPE	SC	FD	RR
DISCRIPTION	LINE 2E 2NE	SW SW	SE SW
SECTION	16 073 PERRY	10 073 PERRY	10 073 PERRY
TOWNSHIP	05S	05S	05S
RANGE	02W	02W	02W
MERIDIAN	3	3	3
ACRES	40	40	40
PRIDE PER ACRE	\$2.00	\$1.25	
TOTAL PRICE	\$81.00	\$50.00	
DATE	03-22-1838	01-17-1844	01-24-1855

Samuel Marlow
(1815-1903)

Some of this material was taken from the History of Perry Co. ILL submitted by Mildred Ing Norris.

Samuel Marlow was born in Wilson Co. Tn. in 1815 and came to Perry Co. Ill in and or about 1830.

He married Annie Bridges (1818-1904) in Dec. 1839 the daughter of Tyra Bridges. They had 9 children.

Tyra (Tyre) Rutherford Marlow our ancestor was born in Perry County in 1840. He married Emeline Robinson his first cousin the daughter of Andrew Robinson and Louisa Eliza Marlow.

(Note: see 1853 Plat Map for location of the houses.)

Gideon Rutherford (1843) married Sallie Mc Carver.

Sterling Bartley "Hinck" married Catherine Heape who died one week after child Birth . Sterling then married Catherine's sister Elizabeth and the had 3 children. After Elizabeth died he married Katherine Miller and they had 4 children.

Dorothula "Dort" (1847) married Samuel Ferguson. Samuel was killed in the Civil War. She then married Fred Opp and they had 5 Children.

Samuel Daniel "Bud" (1849) married Elizabeth Mc Cluney and Eliza Bridges.

Walter Rufus (1852) married Minnie Cammelmeyer.

Mary Angelina (1855) married Richard Opp and had 9 Children.

Martha Ann "Matt" married James Gregory and had 5 Children.

Rebecca (1860) married John Ing and James Warren.

Samuel was a member of the Primitive Baptist Church in Paradise Prairie.

ried Billie Louise Keen and they had three children, Shirley Louise born Feb. 4, 1953 and married Terry Shimpf on July 17, 1976. Shirley has a son Patrick and a daughter Brittiany. Tom and Billie's second child is John Phillip born Nov. 3, 1956, he lives in Pinckneyville and operates Mann's Sporting Goods with his mother, Billie. Barbara Jean is the third child and was born Mar. 16, 1958. Barbara married Robert Randl Carter. Barb has a son Thomas and a stepson Derrick. Barb and Randy live in Avon, Co. — Submitted by Joe Mann

MARLOW

The first Marlows came from England to America about 1654. Their starting point is not known, but there is a town "Marlow" ten miles west of London. The "Mar" is Roman-Celtic for "lake" and "low" is from Anglo-Saxon "leagh", also "lake."

Virginia-Maryland colonial records show many Marlows but so far not enough to trace them. George Marlow first appears in Pittsylvania Co., Va. in 1790. He moved to Wilson Co., Tn. where he died about 1812, leaving his widow Ellender and children Edward, Richard, George, Sarah, Elizabeth, Payton (Patton), Barksdale (Basdal), and Carter.

Richard, Carter and Basdal came to Perry Co. about 1830. James Marlow, probably a cousin, came to Jefferson Co. about 1830 also.

Richard's birth and death dates are not known and no will is in County records. Other records show his wife Tabitha, daughters Eliza (m. Berry Anderson) and Milberry (m. William Jones), and son Joel (1828-1914) who married Delilah Wilson in 1849. Probable children were Martha Ann (m. Hansel Terry 1843) and Alfred (1821-?) (m. Catherine Brides 1847).

Carter Marlow (1795-1861) married Seletta Bryant in 1812. Their son William R. (1820-1878) married Basdal's daughter, Rebecca Angeline (1835-1915). Son James Rufus (1824-?) married Margaret Donaldson (1833-?). Daughters Lydia (1825-?), and Harriet Matilda (1827-1873+), m. Thomas Stother) were followed by Basdell 2nd (1830-1870+ married Talitha Lynch?) and Sophronia (1836-?) m. Thomas Cross. Son Richard, b. 1814, married Mary Yearian. He was wounded at Buena Vista, 1847, during the Mexican War, and died at the Battle of Vicksburg in 1863.

Barksdale (Basdal) (1789-1864), married Nancy Lynch (1793-1864). Their son Samuel Isaac (1815-1904) m. Anna Williamson Bridges (1818-1905). Daughter Louisa Eliza (1818-1864) m. Andrew Robertson in 1846. Matthew (1816-?) married Nancy Wilson in 1837. Milas McCorkle (1828-1896) m. Mary Carolyn Metcalf (1830-1912) in 1847. Mary Jane (1829-?) m. 1846 Benjamin Abernethy. Rebecca Angeline (1835-1915) m. 1st William R. Marlow, and 2nd James A. Marlow of Jefferson Co. Bartly (1833-1912 m. Pernina Lynch. Sterling Coleman, Robert Robison and Alexander Marlow and their cousin Richard enlisted in the Army and fought at the Battle of Buena Vista Feb. 23, 1847 during the War with Mexico. Sterling and Robert were killed. Alexander (b. 1825) survived, but joined the Army after their father died in 1864, and himself died later in the year at Pine Bluff, Ar., leaving his wife Caroline Bridges (1826-?) and five chil-

dren.

The Marlows settled mostly southwest of Tamaroa, around the Nine Mile and Holts Prairie Baptist churches. Many of the Pioneer families are buried in the Old Campbell Cemetery. Their descendants, of course, are scattered everywhere, but many allied families and a few Marlows are still in the same area. — Submitted by Marion E. Thornsberry

MARLOW-BRIDGES

Samuel Marlow (1815-1903), the son of Basdal and Nancy (Lynch) Marlow, was born Jan. 5, 1815 in Wilson Co., Tn. When a boy of 15 years, he came to Perry Co. with his parents.

On Dec. 19, 1839 he chose as a life companion Annie Bridges (1818-1904), the daughter of Tyra Bridges. They were the parents of 9 children:

Tyra Rutherford (1840) who married Emeline Robinson.

Gideon Rutherford (1843) who married Sallie McCarver.

Sterling Bartley "Hinck" (1845) who married Catherine Heape and had one son, John S. Catherine died one week after John's birth. He, then, married her sister, Elizabeth, and they had 3 children: Charles (a minister), Milas and Minnie. After Elizabeth's death, he married Katherine Miller and had 4 children: Belle (Jonas Heape), William, Jacob and Mary (Andy Brown).

Dorothea "Dort" (1847) who married Samuel Ferguson and had one son, Samuel Jr. Her husband, Samuel, was killed in the Civil War. She then married Fred Opp and had 5 children: Ira, Frank, Mary, Nora and Anna.



Samuel and Anna Marlow

Samuel Daniel "Bud" (1849) married Elizabeth McCluney and Eliza Bridges. He was the father of Dan Marlow and Myrtle Roberts of Tamaroa, and others.

Walter Rufus (1852) who married Minnie Casmeyer.

Mary Angelina (1855) who married Richard Opp and had 9 children: William, Sam, Richard, Mattie, Viola, Sherman, Leonard, Loren and Bertha.

Martha Ann "Matt" (1858) who married James Gregory and had 5 children: Florence, Grover, Evalyn, Inez and Carlisle.

Rebecca (1860) who married John Ing and James Warren (see J. Ing biography).

Samuel was a member of the Primitive Baptist Church (Hardshell) in Paradise Prairie. Politically he was, as a grandson said, "a died in the wool"

Democrat. He passed away home in Holts Prairie. He is buried in Campbell Cemetery. Nancy (b. 1804) died 1904 and was buried beside him. Submitted by granddaughter

MARLOW-J

James Thomas Marlow (b. about five miles west of Pinola, Mo., 1859, the second of nine children (1828-1914), and Delilah who had come from Tennessee. His education was only such as rural schools afforded. His most valuable education was from "life's hard school" and he was a living for his family. He was a physician, though many of the roundings could ever qualify. Quite determined to press through obstacles, at the age of 20, with a few dollars, he entered Missouri at St. Louis, Mo., from where he graduated in 1886.

Soon thereafter he began his profession at Tamaroa, Mo., to practice until his death, in 1914, at the age of 55, a ty-eight years.

On Sept. 15, 1887, he married Helen Eaton (b. May 30, 1858, C. and Margaret Darrough). To this union were born three children: Grover (July 19, 1890) and one daughter, Mary (Sept. 15, 1894). As a veterinarian he operated the village dispensary and served as Postmaster for many years during President Grover Cleveland's administration. In addition to being licensed in medicine and to dispense drugs, he also held a veterinary license.

In the early days of the telephone he organized the benefit it would be organized and practiced. He financed the first Tamaroa telephone system in Perry Co. A petition was granted by N. Gore and Zebedee Heape. He authorized the Secretary of State, to issue open books for subscription share. On Apr. 6, 1906 he authorized The Tamaroa Telephone open subscription to Cap-

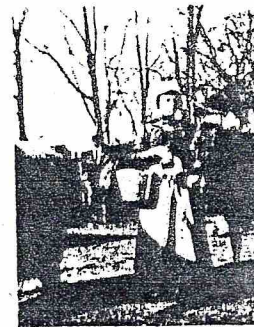

Dr. and Mrs. Marlow about 1914. In-law S. T. Duncan

missioners named, one of whom was Believing in education, he was president of the Board of

T 5 S, R 2 W
1853

T 5 S, R 2 W

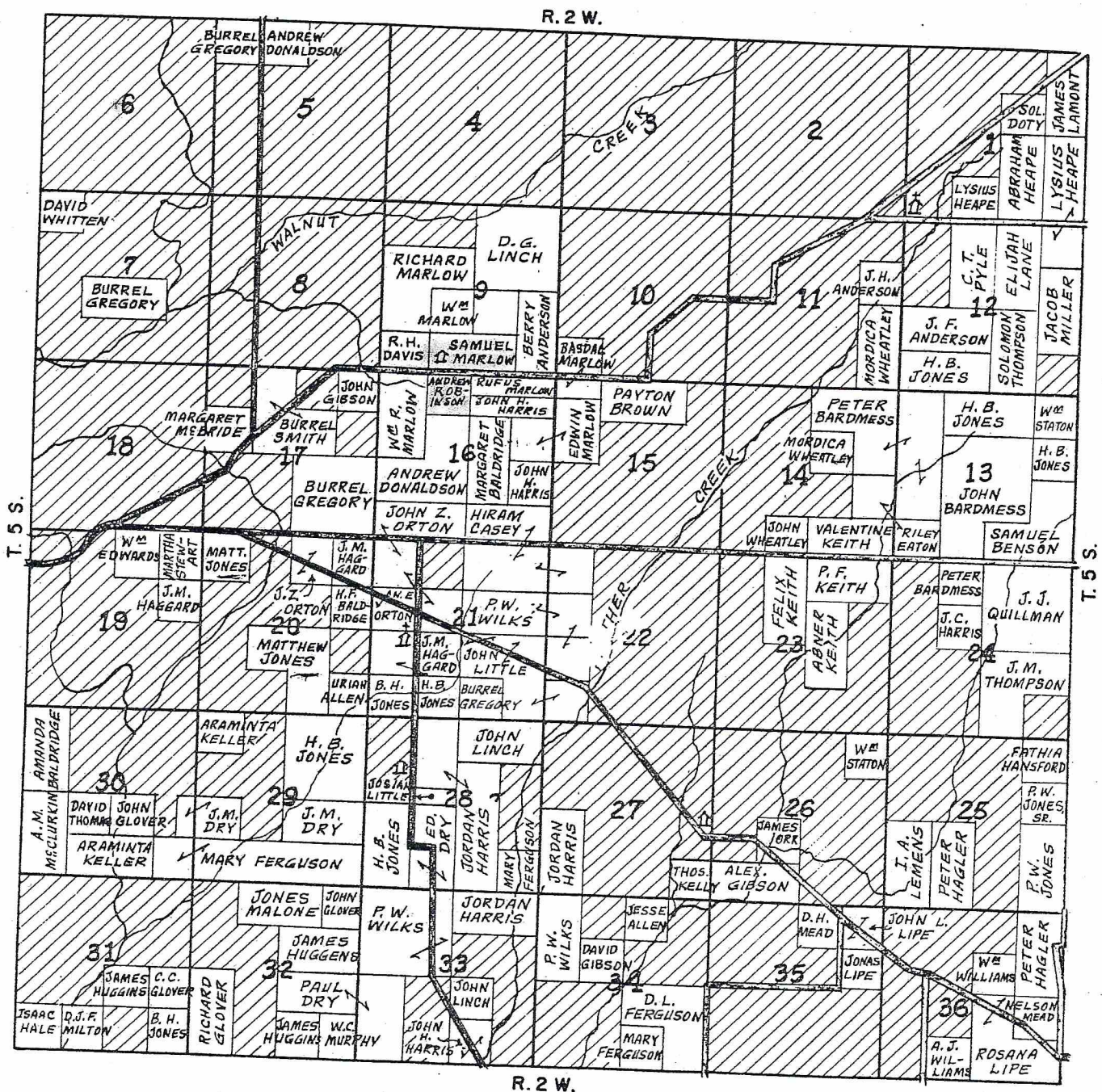

SCALE: 0 1 MILE

Husband: SAMUEL MARLOW #444

Born: 1815 in: TENNESSEE
 Baptized: in:
 Died: in:
 Buried: in:
 Other: in:
 Ref: Occupation: FARMER

Father: BASDAL MARLOW #466

Mother: NANCY LYNCH #506

THIS INFO. FROM 1860 PERRY CO. CENCUS PAGE 110 DATED 05 JULY 1860, PO. ST. JOHNS
 ALL AGES OF CHILDREN NOTED FROM THIS CENCUS.

Wife: ANN BRIDGES #445
 Married: in:

Born: 1819 in: TENNESSEE
 Baptized: in:
 Died: 1904 in:
 Buried: in:
 Other: in:
 Ref: Occupation:
 Father:
 Mother:

1 TYRE RUTHERFORD MARLOW #188

M Born: 1840 in: ILLINOIS
 Died: in:

GIDEON RUTHERFORD MARLOW #446

M Born: 1842 in: ILLINOIS
 Died: in:

3 STERLING B. (HINCK) MARLOW #447

M Born: 1845 in: ILLINOIS
 Died: in:

4 DORTHULA (DORT) J. MARLOW #448

F Born: 1848 in: ILLINOIS
 Died: in:

5 SAMUAL DANIEL MARLOW (BUD) #449

M Born: 1850 in: ILLINOIS
 Died: 1921 in:

6 WALTER RUFUS MARLOW #450

M Born: 1853 in: ILLINOIS
 Died: in:

7 MARY A. MARLOW #451

F Born: 1855 in: ILLINOIS
 Died: in:

8 MARTHA A. MARLOW #452

Born: 1857 in: ILLINOIS
 Died: in:

(Family of SAMUEL MARLOW - Continued)

9 REBECCA MARLOW #453

F Born: 1860 in: ILLINOIS

Died: 1945 in:

SAMUEL MARLOW # 444

1850 CENCUS #67-704
26 DAY OF SEPT.
DISTRICT #7
PERRY CO. ILLINOIS

NAME	SAMUEL MARLOW	ANNY	TYRE R.	GIDEON	STERLING
AGE	34	28	10	8	5
M/F	M	F	M	M	M
OCC.	FARMER				
VALUE OF REALESTATE	\$200				
WHERE BORN	TENN.	TENN.	ILL.	ILL.	ILL.

NAME	DORTHULA	SAMUEL
AGE	5	10/12
M/F	F	M
OCC.		
VALUE OF REALESTATE		
WHERE BORN	ILL.	ILL.

01-09-1992

Family group sheet

Wife: ~~LOUISA ELIZA MARLOW #508~~

Born: 1818 in:
 Baptized: in:
 Died: in:
 Buried: in:
 Other: in:
 Ref: Occupation:
 Father: BASDAL MARLOW #466
 Mother: NANCY LYNCH #506

Husband: ~~ANDREW ROBINSON #764~~
 Married: in:

Born: 1811 in: VIRGINIA
 Baptized: in:
 Died: in:
 Buried: in:
 Other: in:
 Ref: Occupation:
 Father:
 Mother:

#820 PG 110 05 JULY 1860 PD ST. JOHNS 555R2W THERE WAS AN ELIZABETH 13, F, W.
 AND ALEXANDER 9, MW LIVING AT ANDREW HOUSE BUT NOT POSTED BECAUSE THEY BORN
 IN MO. MARY AND THOMAS LISTED BUT LIVING NEXT DOOR AT WILLIAM MARLOW HOUSE
 #921. TYRE MARLOW AGE 20 LIVING AT S. MARLOW #817 ALL HOLTS PRARIE

1 HIRAM ROBINSON #765
 M Born: 1833 in: ILL.
 Died: in:

2 EMELINE ELAINE ROBISON #189
 F Born: OCT 1 1840 in: HOLTS PRAIRIE
 Died: DEC 19 1903 in: PINCKNEYVILLE, PERRY, ILLINDIS

3 MANERVY ROBINSON #1381
 F Born: 1843 in: PERRY CO. ILL.
 Died: in:

4 MARY ROBINSON #1382
 F Born: 1846 in: PERRY CO. ILL
 Died: in:

5 BARTLEY ROBINSON #1383
 M Born: 1856 in: PERRY CO. ILL
 Died: in:

6 EDUND ROBINSON #1384
 M Born: 1859 in: PERRY CO. ILL
 Died: in:

Wife: EMELINE ELAINE ROBISON #189

Born: OCT 1 1840 in: HOLTS PRAIRIE
Baptized: in:
Died: DEC 19 1903 in: PINCKNEYVILLE, PERRY, ILLINOIS
Buried: in: CAMPBELL CEMETERY
Other: in: DIED OF APOPEEEXY
Ref: Occupation: HOUSEWIFE
Father: ANDREW ROBINSON #764
Mother: LOUISA ELIZA MARLOW #508

Husband: TYRE RUTHERFORD MARLOW #188
Married: AUG 1, 1860 in: PERRY CO. ILL.

Born: DEC 26 1840 in: PERRY COUNTY, ILL. (ST. JOHNS ?)
Baptized: in:
Died: APR 1 1911 in: PINCKNEYVILLE, PERRY, ILLINOIS
Buried: APR 2 1911(2PM) in: CAMPBELL CEMETERY PERRY, ILLINOIS
Other: in:
Ref: Occupation: LABORER
Father: SAMUEL MARLOW #444
Mother: ANN BRIDGES #445

AGE FROM 1860 CEN. LIVING
WITH FATHER ST. JOHNS, PERRY COUNTY AGE 20. PAGE 110
DIED OF ORGANIC HEART DESEASE. UNDER DR. CARE FOR 3 MONTHS. (FROM DEATH CERT.)
AGE 70 WHEN DIED. LAND SALE: TYRE R. MARLOW; SALE TYPE: RR; DISCRPTION NWSE
SECT: 08073 TOWNSHIP 05S PERRY; ACRES: 40; PRICE PER ACRE \$7.00; TOTAL \$280.00
DATE 10-31-1870

1 EZRA CLINTON MARLOW #24
M Born: 27 SEP 1862 in: ILLINDIS
Died: 29 SEP 1910 in: BEAUCAUP/TAMARDA, PERRY, ILLINOIS

2 SAMUEL H. MARLOW #514
M Born: OCT 1865 in:
Died: in:

3 ELIZA A. MARLOW #1371
F Born: 1868 in:
Died: in:

4 MARTHA MARLOW #1372
F Born: 1871 in:
Died: in:

5 EMMA MARLOW #515
F Born: in:
Died: in:

6 DELILAH MARLOW #513
F Born: MAR 1880 in: PERRY CO. ILL
Died: in:

7 CARROLL MARLOW #516
M Born: in:
Died: in:

DEATH CERTIFICATE

TYRE MARLOW

MALE WIDOW

PERRY CO. ILLINOIS

BORN DEC. 26, 1840

AGE 70

DIED 1ST DAY OF APRIL 1911 4 AM PINCKNEYVILLE

TYPE OF WORK LABORER

BURIED CAMPBELL CEMT. APRIL 2 2PM

ORGANIC HEART DISEASE

UNDER DR. CARE FOR 3 MO.

NEWSPAPER ARTICLE

PINCKNEYVILLE ADVOCATE

APRIL 7, 1911

TYRUS MARLOW ANSWERS ROLL CALL

A RESIDENT OF PERRY COUNTY FOR

MORE THAN 70 YEARS.

(HIGHLIGHTS ONLY)JJ

TYRUS MARLOW AGE 70 YRS. 3MO. AND 5 DAYS DIED AT THE HOME OF DAUGHTER MRS. THORNE KING ON SATURDAY MORNING AT FOUR O'CLOCK AFTER A BRIEF ILLNESS. HE WAS BORN ON A FARM IN HOLTS PARIE DEC. 26, 1840.

ABOUT TWELVE YEARS AGO HE RETIRED FROM HARD LABOR.

UNCLE TYRUS LEAVES 5 CHILDREN 4 SISTERS AND 3 BROTHERS STILL SERVIVING.

IN 1903 THE WIFE AND MOTHER DEPARTED LIFE.

FUNERAL SERVICES HLED AT CAMPBELL CEMETERY SUNDAY AFTERNOON AT 2:30 WITH REV. CHAPMAN.

AFTER WHICH HIS BODY WAS LAID TO REST.

LAND PURCHASE

TYRE R. MARLOW

SALE TYPE RR

DISCRIPTION NWSE

SECTION 08073

TOWNSHIP 05S PERRY

RANGE 02W

ACRES 40

PRICE PER ACRE \$7.00

TOTAL \$280.00

DATE 10-31-1870

PERRY CO. ARCHIVES

07-06-1992

Family group sheet

Husband: TYRE RUTHERFORD MARLOW #188

Born: DEC 26 1840 in: PERRY COUNTY, ILL. (ST. JOHNS ?)
Baptized: in:
Died: APR 1 1911 in: PINCKNEYVILLE, PERRY, ILLINOIS
Buried: APR 2 1911 (2PM) in: CAMPBELL CEMETERY PERRY, ILLINOIS
Other: in:
Ref: Occupation: LABORER

Father: SAMUEL MARLOW #444

Mother: ANN BRIDGES #445

AGE FROM 1860 CEN. LIVING
WITH FATHER ST. JOHNS, PERRY COUNTY AGE 20. PAGE 110
DIED OF ORGANIC HEART DISEASE. UNDER DR. CARE FOR 3 MONTHS. (FROM DEATH CERT.)
AGE 70 WHEN DIED. LAND SALE: TYRE R. MARLOW; SALE TYPE: RR; DISCRIPTION NWSE
SECT: 08073 TOWNSHIP 05S PERRY; ACRES: 40; PRICE PER ACRE \$7.00; TOTAL \$280.00
DATE 10-31-1870

Wife: EMELINE ELAINE ROBISON #189

Married: AUG 1, 1860 in: PERRY CO. ILL.

Born: OCT 1 1840 in: HOLTS PRAIRIE
Baptized: in:
Died: DEC 19 1903 in: PINCKNEYVILLE, PERRY, ILLINOIS
Buried: in: CAMPBELL CEMETERY
Other: in: DIED OF APOPEEY
Ref: Occupation: HOUSEWIFE

Father: ANDREW ROBINSON #764

Mother: LOUISA ELIZA MARLOW #508

1 EZRA CLINTON MARLOW #24

M Born: 27 SEP 1862 in: ILLINOIS
Died: 29 SEP 1910 in: BEAUCAUP/TAMARDA, PERRY, ILLINOIS

2 SAMUEL H. MARLOW #514

M Born: OCT 1865 in:
Died: in:

3 ELIZA A. MARLOW #1371

F Born: 1868 in:
Died: in:

4 MARTHA MARLOW #1372

F Born: 1871 in:
Died: in:

5 EMMA MARLOW #515

F Born: in:
Died: in:

6 DELILAH MARLOW #513

F Born: MAR 1880 in: PERRY CO. ILL
Died: in:

7 CARROLL MARLOW #516

M Born: in:
Died: in:

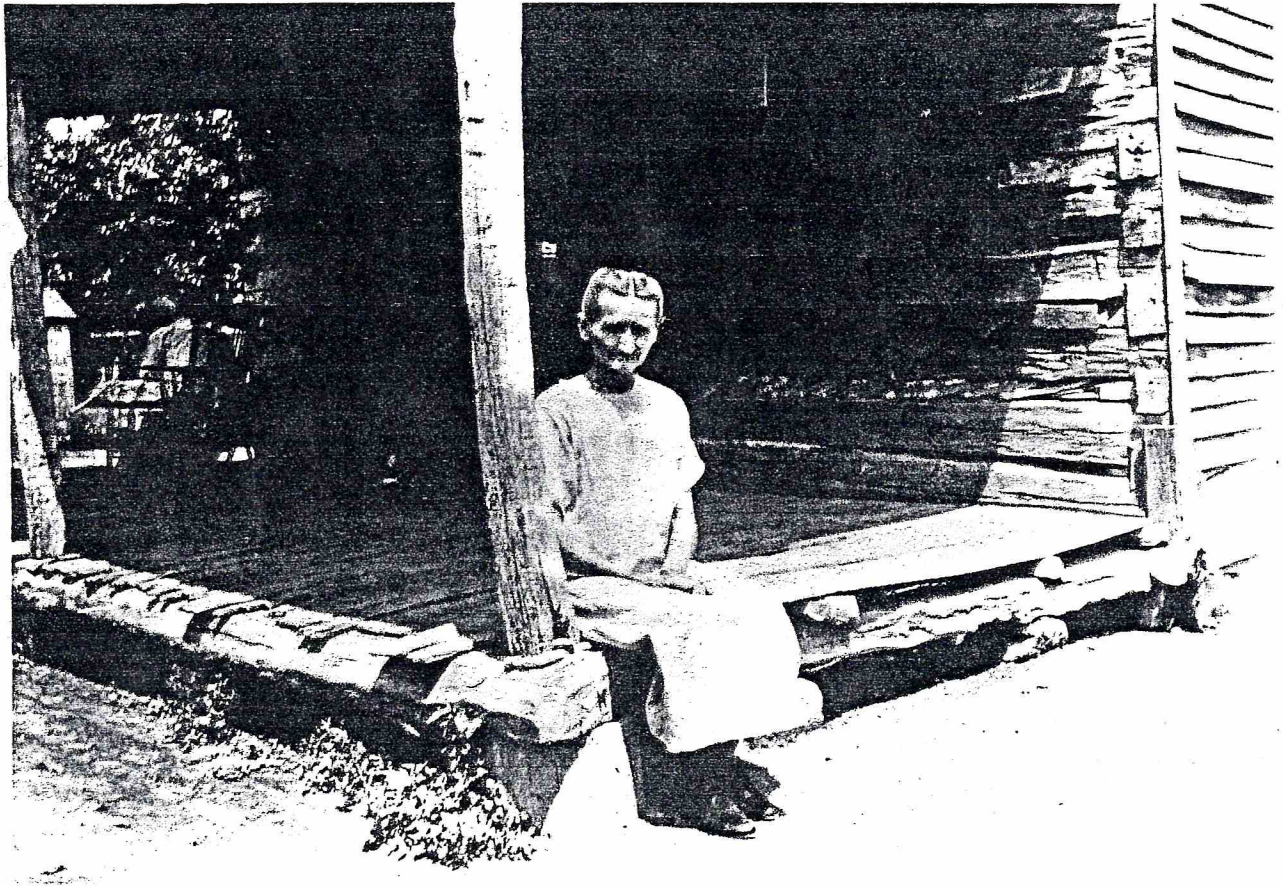

Christina Elizabeth Kammermeyer Marlow

1868-1947

To the two married persons, Gottlieb Kammermeyer and his married wife Wilhelmine, maiden name Obst, was born on 23 Nov., 1868 a daughter in Perry County near Pinckneyville, Illinois and was baptized on 14 March, 1869 by the honorable Ludwig Gebhard and named Christine Elisabeth. The godparents were Engelein Opp and Christina Huth. Witnessed by Lidwig Gebhard, Pastor of the Evangelical Luthern Church, in North America.

NOTE: Local Registrars must make on this form a complete and accurate copy of the Original Certificate, and forward this copy to County Clerk on 10th day of each month. Omissions or abbreviations must not be made. Local Registrars must not issue this form to Funeral Directors, Physicians or others, but must use it only for preparing County Clerks (or Local Registrars) Copies.

MARGIN RESERVED FOR BINDING

WRITE PLAINLY, WITH UNFADING INK—THIS IS A PERMANENT RECORD.

1. PLACE OF DEATH. County of Perry Registration Dist. No. 754

42 { Village } Township } Primary } Dist. No. 7500
 { City } "Road Dist." } "City" } "R. R." } "R. P. D." } or other P. O. address.)

Street and Number, No. _____ St. _____ Word _____
 (If death occurred in a hospital or institution, give its NAME instead of street and number.)

LENGTH OF TIME AT PLACE WHERE DEATH OCCURRED! 54 yrs. mos. _____ ds.

2. PLACE OF RESIDENCE: STATE Ill County Perry Township _____ Road Dist. _____
 (Usual place of abode) City or Village _____ Street and Number RD. 2 18. LIST NO. _____

3 (a) FULL NAME Elizabeth Christina MARLOW

3 (b) If veteran, name war _____ No. NO 3 (c) Social Security _____

4. Sex F A. Color or race W B. Color or race W 5 (a) Single, widowed, married, divorced, WIDOWED

6 (b) Name of husband or wife Extra 6 (c) Age of husband or wife if alive, Dead years _____

L. Marlow 7. Birth date of deceased NOV 23 1869 (Month) (Day) (Year)

8. AGE: Years 78 Months II Days I3 If less than one day _____ hr. _____ min.

9. Birthplace Perry Co. Ill. (City, town, or county) _____ (State or foreign country) _____

10. Usual occupation Housewife

11. Industry or business Home (Self)

12. Name Gottlieb Kammeyer

13. Birthplace Germany (City, town, or county) _____ (State or foreign country) _____

14. Maiden name Wilhamena Unavailable

15. Birthplace _____ (City, town, or county) _____ (State or foreign country) _____

16. INFORMANT Henry R Marlow (Personal signature with pen and ink)
Pinckneyville, Ill. (b) DATE _____

P. O. Address _____

17. PLACE OF BURIAL Campbell (b) DATE Oct 9-47
 Cremation or Removal _____

Location 52 (Township, Road Dist., Village or City) _____ State Ill

County Perry ADDRESS _____

18. Funeral director Karl C Doerr P'ville, Ill. F27II
 (Personal signature with pen and ink) (firm name, if any)

19. MEDICAL CERTIFICATE OF DEATH

20. Date of death: Month Oct 6-47 Day 7 hour 7:00 minute _____ P. M.

21. I hereby certify that I attended the deceased from Dec 7-46 to Oct 6-47 that I last saw him alive on Oct 6 1947 and that death occurred on the date and hour stated above.

Immediate cause of death Carcinoma of stomach Duration 5 yrs

22. Was an operation performed? No Date of _____
 For what disease or injury? No
 Was there an autopsy? No
 Findings? _____
 23. If a communicable disease, where contracted? _____
 Was disease in any way related to occupation of deceased? No
 If so, specify how? _____
 24. (Signed) J. S. Templeton M. D.
 Address Pinckneyville, Ill.
 Date Oct 7-47 Telephone _____

All cases of death from "violence, assault, or any undue means" must be referred to the coroner. See Section 10 Coroner's Act.

25. Filed Oct 8-47 Wayne Jackson Registrar.
 P. O. Address Tamaroa, Ill.

STATE OF ILLINOIS
 COUNTY CLERK OF PERRY COUNTY, ILLINOIS

I, Winton L. Brigham, County Clerk of Perry County, Illinois, do hereby certify the above document to be a true copy of the original on file and of record in my office.

DATED _____

COUNTY CLERK PERRY COUNTY, ILLINOIS

STATE OF ILLINOIS
 DWIGHT H. GREEN, GOVERNOR
 DEPARTMENT OF PUBLIC HEALTH

CERTIFICATE OF DEATH

Registered No. 27 (Consecutive No.)
 Hospital _____

TAMAROA TIMES NEWSPAPER

EZRA MARLOW

Ezra Marlow, whom we reported as being very sick in our last issue, died Wednesday night (October 5, 1910 or this may of been the week before). He was well known here, having lived on a farm west of town many years. He leaves a wife and six children. The funeral services were held at the family home Thursday afternoon.

Husband: **EZRA CLINTON MARLOW #24**

Born: 27 SEP 1862 in: ILLINOIS
 Baptized: in:
 Died: 29 SEP 1910 in: BEAUCAUP/TAMAROA, PERRY, ILLINOIS
 Buried: in: CAMPBELL CEMETERY, PERRY, ILLINOIS
 Other: in:
 Ref: Occupation: FARMER

Father: TYRE RUTHERFORD MARLOW #188

Mother: EMELINE ROBINSON #189

1900 CENSUS BEAUCAUP/TAMAROA T-45-2W 33& 34 HOME. EZRA BORN ILLINOIS. MOTHER AND FATHER BORN ILLINOIS. OWNED FARM, HAD MORTGAGAGE, FARM # 78 OF SURVEY ON SERVEY SHEET #5 OF A30 BEAUAAUP PRECENT. EZRA DIED IN 1910 WHEN HE FELL OFF A BARN. CARROLL WAS A BROTHER OF EZRA.

Wife: **CHRISTINA ELIZABETH KAMMERMEYER #25**
 Married: 18 OCT 1893 in: HOLTS PRARIE CHURCH

Born: MAR 1869 in: ILLINOIS
 Baptized: in:
 Died: 29 SEP 1947 in: BEAUCAUP/TAMAROA, PERRY, ILLINOIS
 Buried: in: CAMPBELL CEMETERY, PERRY, ILLINOIS
 Other: in:
 Ref: Occupation:

Father: GOTTLIP KAMMERMEYER #186

Mother: WILHELMINA KRAUSE #187

CHRISTINIA BORN ILLINOIS, MOTHER & FATHER BORN IN GERMANY. AT 1900 CENSUS HAD 2 CHILDREN DEAD.

1 **NELLIE MARLOW #190**

F Born: 31 MAY 1894 in:
 Died: 6 JUN 1894 in:

2 **EMMA MARLOW #179**

F Born: 31 MAY 1894 in:
 Died: 1894 in:

3 **NETTIE MARLOW #180**

F Born: 26 JUN 1895 in:
 Died: in:

4 **CLARA BELL MARLOW #181**

F Born: 1 DEC 1897 in: PERRY COUNTY, ILLINOIS
 Died: 24 APR 1983 in: PERRY COUNTY, ILLINOIS

5 **BIRDIE MAE MARLOW #12**

F Born: 04 SEPT 1900 in: PERRY COUNTY, ILLINOIS
 Died: 12 JUL 1974 in: PINCKNEYVILLE, PERRY CO., ILLINOIS

6 **JENNIE MARLOW #182**

F Born: 24 FEB 1903 in:
 Died: in:

7 **VALENTINE EZRA MARLOW #183**

F Born: 14 FEB 1904 in:
 Died: in:

8 HENRY RUTHERFORD MARLOW #184
M Born: 4 NOV 1906 in: PERRY COUNTY, ILLINOIS
Died: 13 FEB 1988 in: BARNES HOSP. ST. LOUIS, MO.

7 CHARLES ALEXANDER MARLOW #185
M Born: 4 JUN 1909 in:
Died: in:

24

1900 CENSUS
LINE 39 #78 OF SURVEY ON SHEET #5 PF A30 BEAUCAUP PRECENT
EZRA MARLOW 9/1862
CHRISTIMA MARCH 1869
EZRA BORN IN ILLINDIS
FATHER AND MOTHER BORN ILLINDIS
CHRISTIMA BORN IN ILLINDIS
MOTHER AND FATHER BORN IN GERMANY
2 CHILDREN DEAD
OWNED FARM HAD MORTGAGE

NEWSPAPER ARTICLE
PINCKNEYVILLE ADVOCATE
SEPT. 30 1910
WHITE WALNUT
E.C. MARLOW UNDER DOCTOR CARE

MAY 20, 1990
LETTER TO VICKY FROM KENNETH STOCKTON:

VICK I GOT THE ABSTRACT FROM BILL HEISNER AND CHECKED OUT WHO OWNED THE 40 ACRE WHERE MOM WAS BORNED AND RAISED. THE LEGAL DESCARPTION IS NE 1/4 OF SE 1/4 OF SECTION 33 T4S R2W OF THE 3RD. P.M. THIS IS THE 40 ACRES WHERE THE HOUSE WAS. THE FOLLOWING PEOPLE ARE THE ONES THAT OWNED THE LAND.

UNITED STATES OF AMERICA
TO EDWARD BEMENT 5-2--1856

EDWARD BEMENT
TO MARCUS L. BURNS 8-6-1883

MARQUIS L. BURNS
TO ROBERT J BLAIR & GEORGE B. BLAIR FIRM OF BLAIR BROTHERS
10-13-1883

GEORGE B. BLAIR & ROBERT J BLAIR
TO EZRA C MARLOW 3-16-1900

OUR GRANDPA MARLOW DIED IN 1910. THE PLACE REMAINED GRANDMAS UNTIL 1947. HENRY THEM BOUGHT THE PLACE FROM THE REST OF THE CHILDREN.

AFTER HENRY'S DEATH 1988 WM. HEISNER AQUIRED THE LAND, I DON'T KNOW THE EXACT DAY THAT HE BECAME THE OWNER OF IT. VICK THIS IS JUST THE HIGH LITES OF THE ABSTRACT.

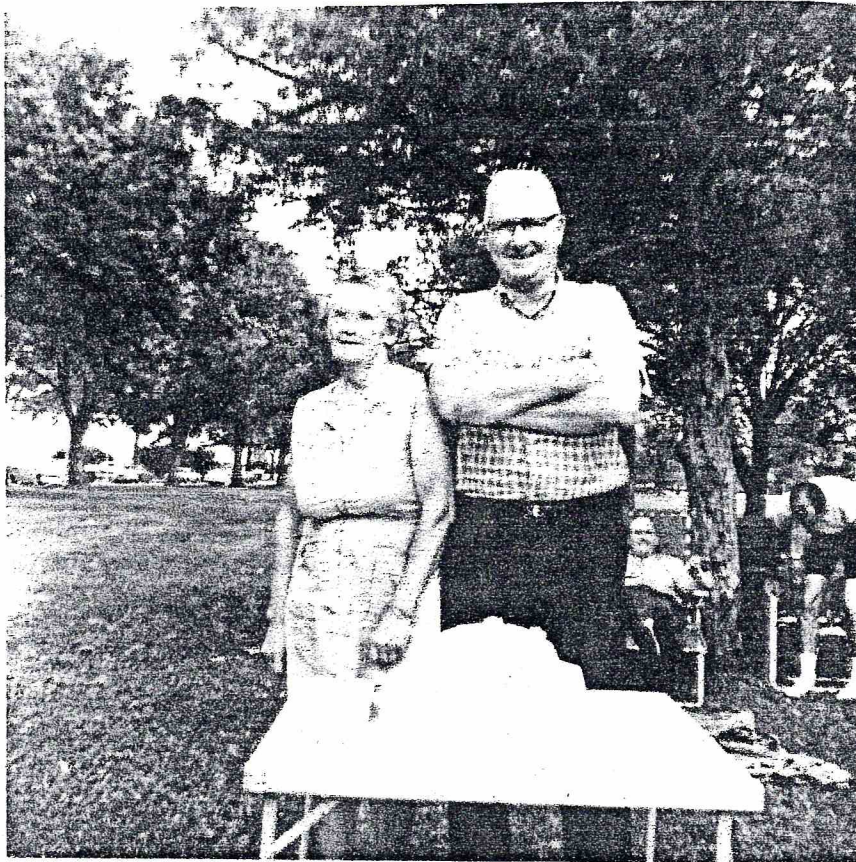

Birdie Mae Marlow and her husband Fred Stockton

Mr. and Mrs. Fred Stockton

Wife: BIRDIE MAE MARLOW #12

Born: 04 SEPT 1900 in: PERRY COUNTY, ILLINOIS
 Baptized: in:
 Died: 12 JUL 1974 in: PINCKNEYVILLE, PERRY CO., ILLINOIS
 Buried: in: TAMAROA CEMENTERY TAMAROA, PERRY CO., ILL
 Other: in:
 Ref: Occupation: FARMWIFE
 Father: EZRA CLINTON MARLOW #24
 Mother: CHRISTINA ELIZABETH KAMMERMEYER #25

Husband: FRED STOCKTON #11
 Married: 07 MAR 1925 in: PINCKNEYVILLE, PERRY CO., ILLINOIS

Born: 29 AUG 1904 in: DU QUOIN, PERRY, ILLINOIS
 Baptized: in:
 Died: in:
 Buried: in:
 Other: in:
 Ref: Occupation: COAL MINER
 Father: MAJOR R. STOCKTON #199
 Mother: ELSIE LOUISA MOSHER #209

1 KENNETH J. STOCKTON #13.
 M Born: 03 FEB. 1925 in: PINCKNEYVILLE, PERRY, ILLINOIS
 Died: in:

2 HELEN MARIE STOCKTON #14
 F Born: 14 JUL 1927 in: PERRY COUNTY, ILLINOIS
 Died: in:

3 LOUISE ELIZABETH STOCKTON #15
 F Born: 21 DEC 1929 in: TAMAROA, PERRY, ILLINOIS (RURAL)
 Died: in:

4 MARJORIE ARLENE STOCKTON #16
 F Born: 28 NOV 1931 in: TAMAROA, PERRY, ILLINOIS (RURAL)
 Died: in:

5 MABEL IRENE STOCKTON #17
 F Born: 24 JAN 1934 in: PERRY COUNTY NEAR TAMAROA, ILLINOIS
 Died: in:

6 ROBERT EUGENE STOCKTON #18
 M Born: 24 JUL 1936 in: PERRY COUNTY, ILLINOIS
 Died: in:

7 VICTORIA JEAN STOCKTON #2
 F Born: 15-JUN-1941 in: PERRY COUNTY, ILLINOIS
 Died: in:



The Children of Mr. and Mrs. Fred Stockton

*Seated : Kenneth J. Stockton, Helen Marie Stockton,
Louise Elizebeth Stockton, Marjorie Arlene
Stockton.*

*Standing: Victoria J. Stockton, Robert Stockton, Mabel
Irene Stockton*

01-01-2000

Family group sheet

Husband: **KENNETH J. STOCKTON** #13

Born: 03 FEB. 1925 in: PINCKNEYVILLE, PERRY, ILLINOIS
Baptized: 15 SEP. 1946 in: TAMAROA, PERRY, ILLINOIS
Died: in:
Buried: in:
Other: in:
Ref: Occupation: COAL MINERS
Father: FRED STOCKTON #11
Mother: BIRDIE MAE MARLOW #12

Wife: **NINA WILKS** #20
Married: 25 NOV 1945 in: TAMAROA, PERRY, ILLINOIS CHRISTIAN CHURCH

Born: 18 APR 1925 in: TAMAROA, PERRY, ILLINOIS-RURAL AREA
Baptized: 15 SEP. 1946 in: TAMAROA, PERRY, ILLINOIS
Died: in:
Buried: in:
Other: in:
Ref: Occupation: HOUSEWIFE, BEAUTY OPER.
Father: HARLEY B. WILKS #21
Mother: GRACE VIOLA OPP #22

07-15-1992

Family group sheet

=====
Husband: HARLEY B. WILKS #21
=====

Born: 09 SEP. 1892 in: PINEYVILLE, PERRY, ILLINOIS
Baptized: in:
Died: 27 MAY 1971 in: TAMAROA, PERRY, ILLINOIS
Buried: in: CAMPBELL CEMETERY-PERRY CO.
Other: in:
Ref: Occupation: FARMER
Father:
Mother:

=====
Wife: GRACE VIOLA OPP #22
Married: 23 SEP. 1914 in: PERRY CO. HOME OF WALTER MELVIN
=====

Born: 30 JUL 1896 in: PINEYVILLE, PERRY, ILLINOIS
Baptized: in:
Died: 18 JAN 1976 in: TAMAROA, PERRY, ILLINOIS
Buried: in: CAMPBELL CEMETERY-PERRY CO.
Other: in:
Ref: Occupation:
Father: WILLIAM OPP #635
Mother: KATHERINE FISHER #644
=====

1 WILLIAM A. WILKS #23

M Born: 29 MAR 1919 in: PERRY CO.
Died: in:

2 NINA WILKS #20

F Born: 18 APR 1925 in: TAMAROA, PERRY, ILLINOIS-RURAL AREA
Died: in:
=====

03-11-1991

Family group sheet

Wife: HELEN MARIE STOCKTON #14

Born: 14 JUL 1927 in: PERRY COUNTY, ILLINOIS
Baptized: in:
Died: in:
Buried: in:
Other: in:
Ref: Occupation:
Father: FRED STOCKTON #11
Mother: BIRDIE MAE MARLOW #12
HELEN M. FELTMEYER
RR #1 BOX 134
GREENVILLE, ILLINOIS, 62246

Husband: ORVILLE EDWARD FELTMEYER #26
Married: 22 FEB 1947 in: PINCKNEYVILLE, PERRY, ILLINOIS

Born: 23 MAR 1926 in: PERRY COUNTY, ILLINOIS
Baptized: in:
Died: 24 APR 1987 in: GREENVILLE, ILLINOIS
Buried: in: GREENVILLE, ILLINOIS
Other: in:
Ref: Occupation:
Father: CHARLES FELTMEYER #91
Mother: ELLEN BROWN #92

MARJORIE ARLINE FELTMEYER #27

F Born: 20 JUN 1947 in: DU QUOIN, PERRY, ILLINOIS
Died: in:

2 RUSSEL EDWARD FELTMEYER #28

M Born: 22 NOV 1953 in: DU QUOIN, PERRY, ILLINOIS
Died: in:

3 MARY ELLEN FELTMEYER #29

F Born: 19 MAR 1950 in: DU QUOIN, PERRY, ILLINOIS
Died: in:

4 LARRY WAYNE FELTMEYER #30

M Born: 7 JUL 1951 in: DU QUOIN, PERRY, ILLINOIS
Died: in:

5 MARLENE FAYE FELTMEYER #31

F Born: 26 JUL 1952 in: GRANITE CITY, MADISON, ILLINOIS
Died: in:

6 DALE LEE FELTMEYER #32

M Born: 9 JAN 1959 in: GRANITE CITY, MADISON, ILLINOIS
Died: in:

03-11-1991

Family group sheet

Wife: LOUISE ELIZABETH STOCKTON #15

Born: 21 DEC 1929 in: TAMAROA, PERRY, ILLINOIS (RURAL)
Baptized: in:
Died: in:
Buried: in:
Other: in:
Ref: Occupation: FACTORY, HOUSEWIFE
Father: FRED STOCKTON #11
Mother: BIRDIE MAE MARLOW #12

Husband: LEONARD WILLIAM MC KINSTRY #33
Married: 9 SEP 1950 in: TAMAROA, PERRY, ILL. CHRISTIAN CHURCH

Born: 15 MAY 1925 in: PINCKNEYVILLE, PERRY, ILLINOIS (RURAL)
Baptized: in:
Died: in:
Buried: in:
Other: in:
Ref: Occupation: COAL MINER
Father: LEONARD WESLEY MC KINSTRY #38
Mother: CATHERINE LOUISE DEITZ #39

LEONARD MC KINSTRY
RR #2 BOX 410
PINCKNEYVILLE, ILLINOIS, 62274

M RANDY GENE MC KINSTRY #34
Born: 18 NOV 1952 in: DU QUOIN, PERRY, ILLINOIS
Died: in:

2 DEBRA LYNN MC KINSTRY #35
F Born: 15 OCT 1954 in: DU QUOIN, PERRY, ILLINOIS
Died: in:

3 STEVEN R. MC KINSTRY #36
M Born: 2 NOV 1956 in: PINCKNEYVILLE, PERRY, ILLINOIS
Died: in:

4 DONNA MAE MC KINSTRY #37
F Born: 15 OCT 1964 in: PINCKNEYVILLE, PERRY, ILLINOIS
Died: in:

03-11-1991

Family group sheet

Wife: MARJORIE ARLENE STOCKTON #16

Born: 28 NOV 1931 in: TAMAROA, PERRY, ILLINOIS (RURAL)
Baptized: in:
Died: in:
Buried: in:
Other: in:
Ref: Occupation: HOUSEWIFE
Father: FRED STOCKTON #11
Mother: BIRDIE MAE MARLOW #12

Husband: BOBBY GENE NEVILL #44
Married: 8 OCT 1954 in: PINCKNEYVILLE, (FIRST BAPTIST CHURCH)

Born: 14 JUN 1928 in: ST. CLAIR COUNTY, ILLINOIS (RURAL)
Baptized: in:
Died: in:
Buried: in:
Other: in:
Ref: Occupation: SCHOOL TEACHER
Father: JOHN SAMUEL NEVILL #47
Mother: CECIL ROSA STEVENSON #48

BOB & MARJORIE NEVILL
3325 BIRCH STREET
DECATUR, ILLINOIS, 62521

TERRY LEE NEVILL #45

Born: 6 APR 1959 in: DECATUR, MACON, ILLINOIS
Died: in:

2 MICHAEL RAY NEVILL #46

M Born: 22 JUL 1960 in: DECATUR, MACON, ILLINOIS
Died: in:

Wife: MABEL IRENE STOCKTON #17

Born: 24 JAN 1934 in: PERRY COUNTY NEAR TAMAROA, ILLINOIS
Baptized: in:
Died: in:
Buried: in:
Other: in:
Ref: Occupation:
Father: FRED STOCKTON #11
Mother: BIRDIE MAE MARLOW #12

Husband: ROBERT DEAN BAUDISON #195
Married: 23 MAY 1956 in: CORNITH, MISSISSIPPI

Born: 9 DEC 1929 in: PERRY COUNTY, NEAR PINCKNEYVILLE, ILLINOIS
Baptized: in:
Died: in:
Buried: in:
Other: in:
Ref: Occupation: MAINT. SEWING FACTORY

Father: JOHN EDWARD BAUDISON #196
Mother: ROBERTA LUCILLE CHAPMAN #197
ROBERT AND MABLE BAUDISON
916 NORTH SUNSET
PINCKNEYVILLE, ILLINOIS, 62274

1 STACI LEA BAUDISON #19
F Born: 1 SEP 1964 in: PINCKNEYVILLE, PERRY, ILLINOIS
Died: in:

Husband: ROBERT EUGENE STOCKTON #18

Born: 24 JUL 1936 in: PERRY COUNTY, ILLINOIS
 Baptized: in:
 Died: in:
 Buried: in:
 Other: in:
 Ref: Occupation:

Father: FRED STOCKTON #11
 Mother: BIRDIE MAE MARLOW #12

ROBERT AND ANN STOCKTON
 2620 KELSY AVE
 ST. CHARLES, MISSOURI, 63301
 947-0312

Wife: BESSIE MARIE CARPENTER #162
 Married: 2 OCT 1960 in: MARSHALL, CLARK, ILLINOIS
 Other: in: DIVORCED, MARSHALL, CLARK, ILLINOIS

Born: 29 JUL 1941 in: MARSHALL, CLARK, ILLINOIS
 Baptized: in:
 Died: in:
 Buried: in:
 Other: in:
 Ref: Occupation:

Father: ALBERT LEROY CARPENTER #169
 Mother: LAURA MAUDE #170

1 LEANNA LYNN STOCKTON #163
 F Born: 12 MAY 1961 in: ST. LOUIS, ST. LOUIS, MISSOURI
 Died: in:

2 DAVID GENE STOCKTON #164
 M Born: 12 MAR 1964 in:
 Died: in:

3 LORI LEA STOCKTON #165
 F Born: 17 JUL 1966 in: ST. LOUIS, ST. LOUIS, MISSOURI
 Died: in:

Wife: ANN MARIE MITCHELL #166
 Married: in:

Born: 10 APRIL 1945 in:
 Baptized: in:
 Died: in:
 Buried: in:
 Other: in:
 Ref: Occupation:

Father:
 Mother:

11-19-1991

Family group sheet

Wife: VICTORIA JEAN STOCKTON #2

Born: 15-JUN-1941 in: PERRY COUNTY, ILLINOIS
Baptized: in: SECOND BAPTIST CHURCH, PINCKNEYVILLE
Died: in:
Buried: in:
Other: in:
Ref: Occupation: COORDINATOR, COMPUTER B.M.
Father: FRED STOCKTON #11
Mother: BIRDIE MAE MARLOW #12

Husband: JOHN BURNELL JONES #1
Married: 09-Sep-1962 in: TAMAROA, ILLINOIS BAPTIST CHURCH

Born: 23-Sep-1941 in: ELDORADO, SALINE, CO. ILLINOIS
Baptized: in: OLD DU QUOIN BAPTIST CHURCH
Died: in:
Buried: in:
Other: in:
Ref: Occupation: Q.A. MGR. FLAIR MOLDED PL
Father: LA VERN KASTLEY JONES #4
Mother: JESSIE PEARL GOSS #5

JACK AND VICKY JONES
990 E. BASELINE ROAD
EVANSVILLE, INDIANA, 47711

1 KERI ANN JONES #3
Born: 05-DEC-1972 in: EVANSVILLE, IND. VAND. CO. DEACNESS HOSP.
Died: in:

JOHANN GOTTLIEB CAMMERMEYER

JOHANN GOTTLIEB CAMMERMEYER, SPELLED KAMMERMEYER IN THE USA WAS BORN IN GORSDDORF, PRUSSIA IN 1838 ON 31 AUGUST AT 3:30 AM AND HIS BAPTISMAL DAY WAS SEPT. 6, 1838 IN THE SAME TOWN.

THIS WAS ALL RECORDED IN THE CHURCH RECORDS OF GORSDDORF-HEMSENDORF LUTHERN CHURCH. BAPTISMAL RECORD NO. 16 1838.

GORSDDORF IS LOCATED IN THE PROVINCE OF PRUSSIA AND AT THE TIME OF GOTTLIEB'S BIRTH WAS IN THE COUNTY OF SCHWEINITZ, MERSEBERG DISTRICT. THE TOWN ITSELF IS LOCATED ABOUT 5 MILES SOUTH OF WITTENBERG ALSO CALLED LUTHERSTALD.

GOTTLIEB WAS BORN THE THIRD CHILD OF CHRISTOPH CAMMERMEYER A CITIZEN AND HANDWORKER AT GORSDDORF. HIS MOTHER NAME WAS JOHANNA SOPHIA (MADEN NAME KAMPFE).

THE GODPARENTS WERE CHRISTIAN FISHER, HUFER (HORSESHOER TO GORSDDORF). A HORSESHOER WAS NOT A BLACKSMITH.

FRAULINE (UNMARRIED YOUNG GIRL) HANNA ROSINA HEINRICH, DAUGHTER OF CHRISTOPH HEINRICHS, KOSSATHEN TO GORSDDORF.

THE CHILDREN IN ORDER OF BIRTH OF CHRISTOPH CAMMERMEYER.

1. CHRISTOPH BORN 10 OCT. 1833
2. JOHANNA ROSINE BORN 23 DEC. 1834
3. JOHANN GOTTLIEB BORN 31 AUG. 1836
4. JOHANNA WILHELMINE BORN 13 NOV 1838 DIED 3 JUL 1846
5. JOHANNA SOPHIA BORN 18 SEPT 1840 DIED 30 JAN 1841
6. FRIEDRICH WILHELM BORN 28 MAY 1842
7. JOHANN GOTTLOB BORN 12 JULY 1844
8. JOHANNE SOPHIE BORN 26 DEC 1846
9. SOPHIE WILHELMINE BORN 10 JAN 1849

CHRISTOPH CAMMERMEYER WAS BORN JUNE 9 1804 AT REUDEN BY SCHMIEDEBERG AND HIS FATHER'S NAME WAS GOTTFRIED CAMMERMEYER HUTTMANN (HE COULD BE A HAT MAKER) AND HE WAS THE YOUNGEST SON. HE DIED IN 1874 IN GORSDDORF AT THE AGE OF 65 YEARS, 11 MONTHS, 19 DAYS AT 4PM, OF OLD AGE. HIS OCCUPATION AT TIME OF DEATH WAS A AUSZUGSHAUSLER.??

CHRISTOPH CAMMERMEYER WAS BURIED IN THE CEMETERY AT GORSDDORF WITH MASS ON JUNE 2 1874. HE LEFT A WIDOW AND 5 CHILDREN.

HANNA SOPHIA KAMPFE, GOTTLIEB'S MOTHER, WAS BORN IN GORSDDORF ON FEB. 17 AT 10PM 1809 AND WAS THE 2ND. CHILD. SHE WAS BAPTIZED ON 20 FEB. 1809 AT GORSDDORF. HER FATHER'S NAME WAS GOTTFRIED KAMPFE (A HORSE SHOER TO GORSDDORF) AND HER MOTHER'S NAME WAS HANNE ROSINE (MADEN NAME KUHNIN).

HANNA DIED IN 1878 IN GORSDORF AT THE AGE OF 70 YEARS 7 MONTHS, 26 DAYS ON OCT 13. HER FUNERAL WAS OCT. 16 WITH MASS AND SHE WAS BURIED IN GORSDORF CEMETERY.

HANNA (JOHANNA) SOPHIA KAMPFE WAS 25 YEARS OLD AND THE ONLY DAUGHTER WHEN SHE MARRIED CHRISTOPH CAMMERMEYER A FARMHAND AT GORSDORF. CHRISTOPH WAS 30 YEARS OLD. THEY WERE MARRIED IN 1833 ON SUNDAY (PALMARUM) 31 MARCH 1833 IN HEMSENDORF. THEY HAD A STILLE WEDDING (QUIET) PROBABLY NO MASS. THE WEDDING WAS IN THE DOM LACTRE ET VINIS AT HEMSENDORF. (DOM IS CHURCH)

AT THIS TIME IT IS BELIEVED THAT GOTTLIEB WAS IN THE PRUSSIAN ARMY AND MAY HAVE BEEN STATIONED NEAR MERSEBERG. HIS RECORD INDICATE HE WAS OF AVERAGE BUILD, BLUE EYES, NORMAL NOSE AND MOUTH, REDDISH HAIR, AND NO DISTINGUISHING CHARACTERISTICS. THE DATE OF THIS RECORD IS 27 DEC 1856.

NO RECORD OF GOTTLIEB COMING TO AMERICA IS AVAILABLE AT THIS TIME.

GOTTLIEB MARRIED CHRISTIANE WILHELMINE OBST (KRAUSE) SHE HAD BEEN MARRIED BEFORE AND HAD AT LEAST 3 CHILDREN. THEY WERE MARRIED IN ST. CLAIR CO. ILL. IN 1863 IN CASEYVILLE.

GOTTLIEB WAS GRANTED A EXEMPTION FROM THE DRAFT IN THE CIVIL WAR DUE TO A HERNIA. THIS WAS GRANTED IN RANDOLPH COUNTY IN MAY? 20 1864.

THEY MOVED TO PERRY COUNTY BEFORE 1866 NEAR THE FARM OF SAMUEL MARLOW.

THEY HAD AT LEAST 5 CHILDREN.

GOTTLIEB J. KAMMERMEYER
CHRISTINA ELIZABETH KAMMERMEYER
CATHERINE KAMMERMEYER
FRED KAMMERMEYER
AGUSTA KAMMERMEYER

GOTTLIEB WAS MADE A CITIZEN OF THE USA IN JUNE 13, 1876 IN PINCKNEYVILLE BY W. S. D. SMITH COUNTY CLERK AND WM. SESTEM JUDGE. HIS NAME WAS SPELLED KAMMERMEIER ON THE SHEET.

NEXT ENTRY WAS A FINE PAID IN E. ST. LOUIS IN MAY 1 1916 FAILURE TO STAMP DEED VIOLOATION . HE WAS FINED \$10.00

JOHANN GOTTLIEB CAMMERMEYER DIED IN PERRY CO. ILL. 28 OCT. 1916 AND IS BURIED IN CAMPBELL CEMETERY.

Husband: ~~JOHANN GOTTLIEB KAMMERMEYER #186~~

Born: 31 AUG 1836 in: GORSDDORF, SCHWEINITZ CO., MERSEBURG DIST.
 Baptized: 24 MAR 1850 in: EVANGELICAL LUTHERAN : GORSDDORF CHURCH
 Died: 9 MAR 1918 in: PERRY COUNTY, ILLINOIS
 Buried: 10 MAR 1918 in: CAMPBELL CEMETERY, PERRY, ILLINOIS
 Other: in:
 Ref: Occupation: FARMER

Father: CHRISTOPH KAMMERMEYER #1320

Mother: JOHANNE SOPHIE KAMPFE #1321

DIED 9 MAR 1918 OF SENILITY AND BRONCHITIS DR. F.B. HILLER(S)?
 TAKEN FROM THE BAPTISMAL REGISTER OF THE CHURCH COMMUNITY GORSDDORF-HEMSENDORF
 NUMBER 16-1836 BORN 31 AUG MORNING 3:30 AM BAPTISMAL DAY SEPT 6 -JOHANN
 GOTTLIEB 3RD CHILD. GOD PARENTS CHRISTIAN FISHER (HORSESHOER) OF GORSDDORF AND
 MS. HANNA ROSINA HEINRICH (DAUGHTER OF CHRISTOPH HEINRICH'S KOSATHEN TO
 GORSDDORF. THE KAMMERMEYER NAME IS SPELLED IS A (C) KAMMEREYER.

Wife: CHRISTIANE WILHELMINE OBST #187

Married: 21 FEB 1863 in: ST. CLAIR COUNTY, CASEYVILLE, ILLINOIS

Born: 19 JAN 1837 in: SENGREHRA NEAR WITTENBERG, SAXONY, PRUSSIA
 Baptized: in:
 Died: 28 OCT 1916 in: PERRY COUNTY, ILLINOIS
 Buried: 29 OCT 1916 in: CAMPBELL CEMETERY, PERRY, ILLINOIS
 Other: in:
 Ref: Occupation: HOUSEKEEPER

Father: FRANK OBST #1322

Mother: JOHANNA ROSINE MILLER #1323

THE ABOVE INFO FROM PAPERS SUPPLIED IN GERMAN AND INTERPUTED. JJ 11/91
 MENA AS SHE WAS CALLED WAS MARRIED TO JOHANN KRAUSE IN GERMANY FIRST.
 SHE HAD AT LEAST 3 CHILDREN AN MAYBE 4 . CHRISTIANE WILHELMINE IS NOT NOTED ON
 THE SHIPPING LOG BUT IS NOTED IN CHURCH RECORDS IN 1860 MAY BE ONE OF THE
 OTHER CHILDREN BUT ENTERED ANYWAY. SEE PAPER ON WILHELMINE OBST KRAUSE
 DIED OCT 28, 1916 AT 8 AM OF PNEUMONIA DR. F.B. HILLES

1 CHRISTINA ELIZABETH KAMMERMEYER #25

F Born: 23 NOV 1868 in: PERRY CO. ILLINOIS

Died: 6 OCT 1947 in: BEAUCAUP/TAMAROA, PERRY, ILLINOIS

2 GOTTLIEB J. KAMMERMEYER #1316

M Born: SEPT 14 1866 in: PERRY CO., ILL.

Died: MAY 23 1941 in: PERRY CO., ILL

3 CATHERINE KAMMERMEYER #1317

F Born: 1873 in: PERRY CO. ILL

Died: in:

4 FRED KAMMERMEYER #1318

M Born: 1872 in: PERRY CO. ILL

Died: in:

5 AGUSTA KAMMERMEYER #1319

F Born: MAY 1880 in: PERRY CO. ILL.

Died: in:

STANDARD
CERTIFICATE OF DEATH

Registered No. 9

[If death occurred in a hospital or institution, give its NAME instead of street and number.]

St. Ward

1. PLACE OF DEATH

County Greene
 Precinct 19
 Road Dist. 759
 Registration Dist. No. 759
 Primary Dist. No. 759

Incorp. Town or Village of Greeneville
 City Greeneville

2. FULL NAME

Godert Kammenege

PERSONAL AND STATISTICAL PARTICULARS

3. SEX Male
 4. COLOR OR RACE White
 5. SINGLE, MARRIED, WIDOWED, OR DIVORCED Widowed
 6. DATE OF BIRTH Aug 31, 1898
 7. AGE 79 yrs. 5 mos. 22 ds. 18 yrs. 38 mos. 18 ds. (If less than 1 day, write in min.)

8. OCCUPATION Retired Farmer
 9. BIRTHPLACE Germany

10. NAME OF FATHER Germany
 11. BIRTHPLACE OF FATHER Germany
 12. MAIDEN NAME OF MOTHER Germany
 13. BIRTHPLACE OF MOTHER Germany

14. THE ABOVE IS TRUE TO THE BEST OF MY KNOWLEDGE

(Informant) Godert Kammenege
 (Address) Greeneville

15. Filed March 9th 1918
W. C. Kammenege Registrar

16. DATE OF DEATH March 9th 1918
 (Month) (Day) (Year)

17. I HEREBY CERTIFY, That I attended deceased from Feb 22^d 1918 to March 9th 1918, and that I last saw him alive on March 8th 1918, and that death occurred, on the date stated above, at 12 m. The CAUSE OF DEATH* was as follows:
Senility and Bronchitis

Contributory (Secondary) Senility (Duration) 7 yrs. 1 mos. 18 ds.

(Signed) H. B. Halden (Duration) 7 yrs. 1 mos. 18 ds., M. D.
 (Address) Greeneville
 Date 3/9 1918 Telephone 160

18. LENGTH OF RESIDENCE (For Hospitals, Institutions, Transients, or Recent Residents) 1918 yrs. 1 mos. 18 ds. In the State Greeneville mos. 18 ds.
 At place of death 1918 yrs. 1 mos. 18 ds. State Greeneville mos. 18 ds.
 Where was disease contracted, if not at place of death Greeneville
 Former or usual residence Greeneville

19. PLACE OF BURIAL OR REMOVAL Camble Cent DATE OF BURIAL March 10th 1918

20. UNDERTAKER J. Doernstein ADDRESS Greeneville

MARGIN RESERVED FOR BINDING
 WRITE PLAINLY, WITH UNFADING INK - - THIS IS A PERMANENT RECORD

*State the DISEASE CAUSING DEATH, or, in deaths from Violence, state the Cause of Death. Every item of information should be carefully supplied. AGE should be stated EXACTLY. PHYSICIANS should state CAUSE OF DEATH in plain terms, so that it may be properly classified. Exact statement of OCCUPATION is very important. Has decedent ever served in military or naval service of U. S.?

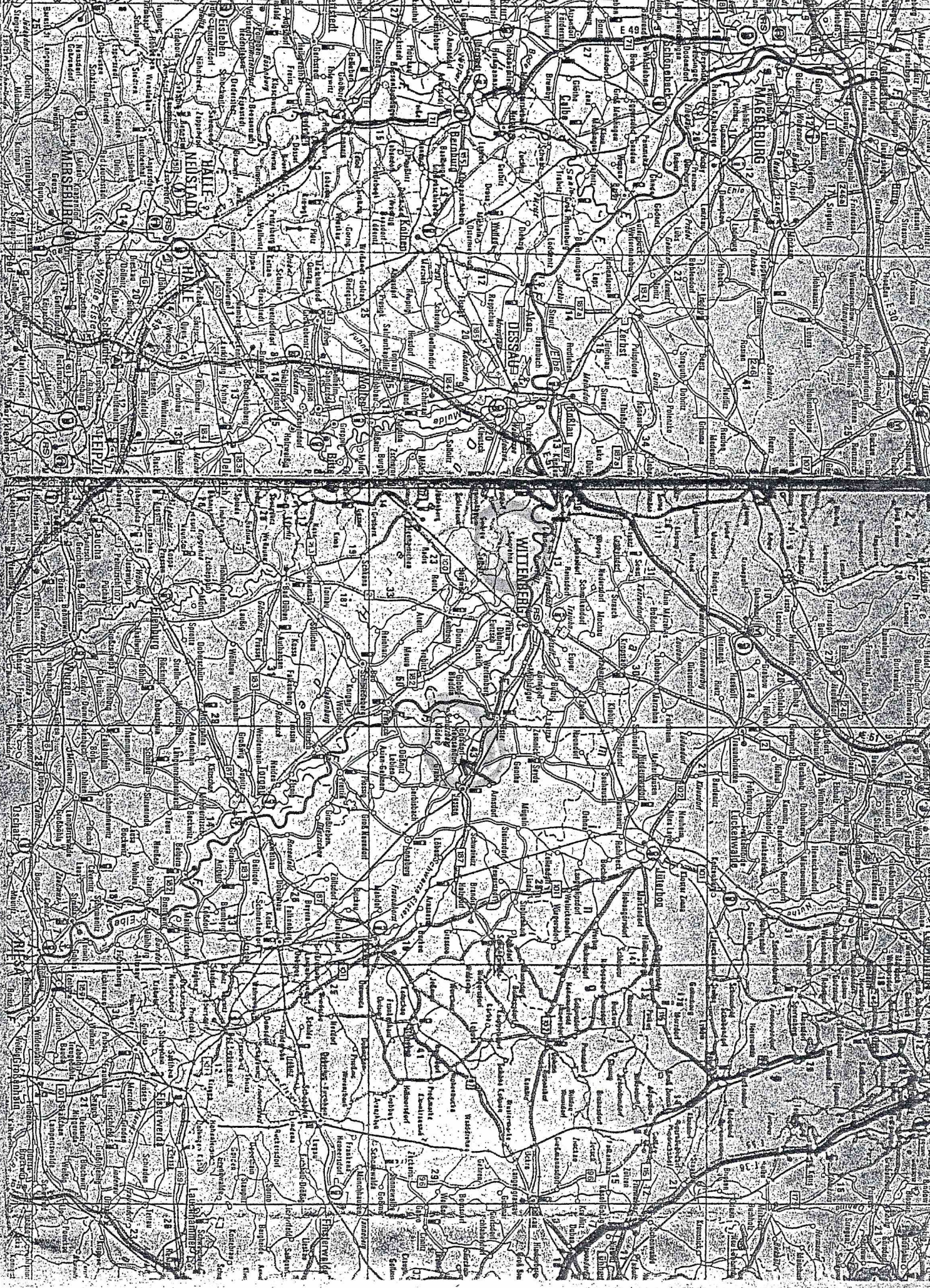

CHRISTIANE WILHELMINE OBST

Christiane Wilhelmine Obst was born in Sengrehra, near Wittenberg, Saxony, Prussia on the 19th Jan. 1837. Her father was Frank Obst and her mother was Johanna Rosine Miller or Muller.

No records available at this time for any further family names.

In 1862: March

The undersigned royal government attests herewith that to the Laborer Gottfried Krause from Seegrehna in the County of Wittenberg at his request and for the purpose of his emigration to America along with his wife, maiden name Obst and the following underage children who are under the father's authority:

Wilhelmina, born 7 Sep, 1856

Auguste, born 12 August 1858

Emilie, born 15 April, 1861

was granted the discharge from the Prussian Army.

This discharge document effects, however, only for the persons expressly named therein at the point in time for the delivery.....

of Prussian subjects. Merseburg, the 11th of March, 1862

1862 April

Johann Gottfried Krause, born the 1st of September, 1832 in Apollendsdorf, former resident here, who along with his wife, Christiane Wilhelmine, who was born here on 19 January, 1837, (her Maiden name was Obst); with whom he united himself in marriage on the 19 of September, 1858 in the local church, and who intends to emigrate to North America, produced with this his wife the following children that are still living:

1. Louise Wilhelmine, born 6 Dec. 1856

2. Christiane Wilhelmine, born 22 Jul, 1859

3. Emilie Emma, born 26 Mar, 1861

The above information is presented on the basis of the local church book, with the execution that the verification of the above has been done for a fee of 5 Schilling.

Sengrehra near Wittenberg, the 7th of April, 1860

Anton, Evangelical Minister

1862 April

Mr. Krause sent by the Magdeburg-Halberstadt Railway the goods listed below that were given to us today: Magedburg, the 8th of April 1862. (sent to Bremen)

The ship register:

*The ship name was called Bremen
From Bremen and South Hampton to New York
Arrived April ,1862*

see copy of register.

Unknown if Gottfried made it alive to America.

*Gottlieb and Wilhelmina were Married 21 Feb. 1863 in St.
Clair Co. Ill. in Caseyville.*

*Her mother is noted as living with them in one of the later
census probably 1880.*

*It is believed that Gottlieb and Wilhelmina knew each other
before the met and married in America.*

Wilhelmine died 28 Oct. 1916 in Perry Co. Ill.

SHIP - Bremen
From Bremen & South Hampton

To New York		P Y D	PASSENGER		A S	P V D
PASSENGER	G E OCCUPATION	R I E	PASSENGER	G E OCCUPATION	R I E	P V D
Arrived	APR. 1 - 1862	S		EX	VL S	
MARIA	35 F NN	GR000 USA	HEINZE, FR.	26 M FARMER	GR000 USA	
WENZEL	9 M CHILD	GR000 USA	WACHSMUTH, GOTTL.	31 M FARMER	GR000 USA	YC
FRANZ	6 M CHILD	GR000 USA	CHRISTINE	27 F NN	GR000 USA	
MARIA	3 F CHILD	GR000 USA	WILHELM	4 M CHILD	GR000 USA	SU
HAJEK, JACOB	59 M FARMER	GR000 USA	ALVINE	.11 F INFANT	GR000 USA	HE
MARIE	52 F NN	GR000 USA	CATH.	59 F NN	GR000 USA	
PETER	6 M CHILD	GR000 USA	DOEBERT, CHRISTINE	16 F NN	GR000 USA	SC
FRANZ	15 M NN	GR000 USA	KRAUSE, G.	30 M FARMER	GR000 USA	ZI
MARIE	7 F CHILD	GR000 USA	WILHNE.	25 F NN	GR000 USA	
ZEMANN, ADALBERT	33 M FARMER	GR000 USA	WILHNE.	6 F CHILD	GR000 USA	SC
MARIE	34 F NN	GR000 USA	AUGUSTE	4 F CHILD	GR000 USA	UR
MARIE	7 F CHILD	GR000 USA	EMIL	.11 M INFANT	GR000 USA	SA
ADALBT.	.11 M INFANT	GR000 USA	EDLE, JOHANNE	24 F NN	GR000 USA	ML
NOVAK, WENZEL	26 M BKLVR	GR000 USA	WINE.	2 F CHILD	GR000 USA	MJ
ANNA	23 F NN	GR000 USA	PANNIER, CHR.	19 M MCHT	GR000 USA	HOI
JOSEL	.10 M INFANT	GR000 USA	SCHMIDT, WILH.	17 M FARMER	GR000 USA	
MACA, JOH.	26 M BKLVR	GR000 USA	GABELT, AUG.	24 M FARMER	GR000 USA	BA
ZECH, JOHANN	39 M FARMER	GR000 USA	FREIBERG, ERNST	30 M FARMER	GR000 USA	WT:
MARIA	38 F NN	GR000 USA	BOOSS, GOTTFR.	22 M CPR	GR000 USA	GEF
JOHANN	12 M NN	GR000 USA	POTHS, CHR.	26 M MLR	GR000 USA	YOS
MARIA	17 F NN	GR000 USA	HERRMANN, PAULINE	21 F NN	GR000 USA	YOH
FRANZK	9 F CHILD	GR000 USA	GRAEBER, E.A.	23 M FARMER	GR000 USA	FAE
ANNA	6 F CHILD	GR000 USA	LESEMANN, S.W.	23 M FARMER	GR000 USA	SIE
CATHR.	.09 F INFANT	GR000 USA	BODEKER, MINNA	23 F NN	GR000 USA	HAF
THOMAS, H.	33 M FARMER	GR000 USA	WIEDEKING, THERESE	25 F NN	GR000 USA	HUA
MARIE	40 F NN	GR000 USA	DREWES, JETTE	26 F NN	GR000 USA	MJE
J.C.	17 M NN	GR000 USA	BREUNIG, J.	22 M FARMER	GR000 USA	YON
JACOB	12 M NN	GR000 USA	DAMM, MARG.	31 F NN	GR000 USA	JCH
CATHR.	9 F CHILD	GR000 USA	KAENZLER, HEB. J.	19 F NN	GR000 USA	REC
WILHNE.	7 F CHILD	GR000 USA	MENGENS, AUGUSTE	22 F NN	GR000 USA	KRO
CATHRNE.	5 F CHILD	GR000 USA	PETERS, JOHANN	36 M FARMER	GR000 USA	BUS
BENGART, JOS.	27 M FARMER	GR000 USA	PAUL, PETER	23 M FARMER	GR000 USA	
DUDDENHAUSEN, A.	22 M MCHT	GR000 USA	SUSANNE	25 F NN	GR000 USA	QUA
WIEDEMAYER, S.N.	21 M NN	GR000 USA	FRANZ	.06 M INFANT	GR000 USA	
SCHMELER, CARL	23 M NN	GR000 USA	FISCHER, AGNES	20 F NN	GR000 USA	BOL
REISTHER, H.	28 M SHMK	GR000 USA	STEGMANN, APP.	25 F NN	GR000 USA	SCH
ENGELHARDT, BARB.	34 F SVNT	GR000 USA	SAUER, ALEX	28 M FARMER	GR000 USA	LAY
AUERBAQH, J.	17 M MCHT	GR000 USA	THER.	16 F NN	GR000 USA	HEL
ADES, XAYER	45 M NN	GR000 USA	STUERMER, A.	24 M NN	GR000 USA	OTT
CATHR.	49 F NN	GR000 USA	SIEGEL, C.M.	29 M NN	GR000 USA	KR II
KRAFT, ADAM	23 M JNR	GR000 USA	LOUISE	32 F NN	GR000 USA	LEE
CONRAD	18 M FARMER	GR000 USA	J.G.	4 M CHILD	GR000 USA	BOUK
REINHARDT, CHRIST.	39 M MCHT	GR000 USA	C.L.	3 M CHILD	GR000 USA	
JUSTINE	48 F NN	GR000 USA	GEORG-A.	2 M CHILD	GR000 USA	
LOUISE	20 F NN	GR000 USA	ANNA-IDA	.09 F INFANT	GR000 USA	
WILHNE.	13 F NN	GR000 USA	HOFFMANN, G.	31 M FARMER	GR000 USA	
CLARIUS, PETER	49 M FARMER	GR000 USA	WILHNE.	30 F NN	GR000 USA	
MARIE	39 F NN	GR000 USA	HOMBOGEN, F.F.	28 M FARMER	GR000 USA	SHIP
ANDR.	16 M NN	GR000 USA	GOTTWEISS, LOUIS	25 M UNKNOWN	GR000 USA	
MARRY	12 F NN	GR000 USA	MENDEL, AUG.	18 M FARMER	GR000 USA	FROM
MAGD.	9 F CHILD	GR000 USA	KLUG, ADAM	22 M FARMER	GR000 USA	TO:
PETER	8 M CHILD	GR000 USA	BLUMER, JOHS.	19 M MCHT	GR000 USA	ARR I
DORETTE	3 F CHILD	GR000 USA	DIEMER, JOH.	29 M SHMK	GR000 USA	
ANNA-CATH.	19 F NN	GR000 USA	KLING, JOS.	40 M COHNN	GR000 USA	
STEINMETZ, ELISABETH	29 F NN	GR000 USA	URF, CATH.	46 F NN	GR000 USA	
BIEBER, HEINR	29 M NN	GR000 USA	WOLENEZ, WENZEL	29 M TLR	GR000 USA	HANF
ANNA-CATH.	24 F NN	GR000 USA	BRESTER, CHR.	30 M FARMER	GR000 USA	S
ANNA-GELA	2 F CHILD	GR000 USA	DORETTE	25 M NN	GR000 USA	
WITZEL, CATH.	24 F NN	GR000 USA	LICKEL, VEIL	30 F NN	GR000 USA	
HENNE, FR.	25 M FARMER	GR000 USA	ELLINGER, J.A.	50 M NN	GR000 USA	
SCHOENBEIN, AGNES	53 F NN	GR000 USA	WEBER, SOPHIE	20 F NN	GR000 USA	
CARL	19 M NN,	GR000 USA	WAIZMANN, J.	38 M JNR	GR000 USA	
JOSEPHA	16 F NN	GR000 USA	RIKE	26 F NN	GR000 USA	SHIP
AGNES	14 F NN	GR000 USA	WM.	4 M CHILD	GR000 USA	
THERESE	12 F NN	GR000 USA	WAITZMANN, RIKE	.06 F INFANT	GR000 USA	FROM
BRANDT, CHR.	45 M FARMER	GR000 USA	CLOIDT, ANTON	26 M FARMER	GR000 USA	TO:
WILHNE.	46 F NN	GR000 USA	ERDMANN, GEORG	38 M FARMER	GR000 USA	ARR I
FRIEDR.	17 M NN	GR000 USA	TIMMER, DOR.	59 F NN	GR000 USA	
EMILIE	13 F NN	GR000 USA	SCHROEDER, DOR.	59 F NN	GR000 USA	
CAROL	9 F CHILD	GR000 USA	LOUIS	20 F NN	GR000 USA	
HEINR	4 M CHILD	GR000 USA	NESEMAYER, C.	45 M FARMER	GR000 USA	HERT:
BARTH, NICOLAUS	45 M MCHT	GR000 USA	CHRIST.	35 F NN	GR000 USA	DIEDI
SEHN, B.H.	45 M FARMER	GR000 USA	HEINR	9 M CHILD	GR000 USA	SCH II
HASE, FR.	28 M FARMER	GR000 USA	FRIDR.	4 M CHILD	GR000 USA	E'
JAECKEL, FR.	21 M FARMER	GR000 USA	HERM.	3 M CHILD	GR000 USA	STURI
						SCHAI

STANDARD
CERTIFICATE OF DEATH

Registered No. **33**

[If death occurred in a hospital or institution, give its NAME instead of street and number.]

St.; Ward

1. PLACE OF DEATH

County **Peoria**
 Township or Road Dist. **9**
 City **Lincolnton**
 No. **1837**

City **Lincolnton**

2. FULL NAME **Wilhelmina Kammerstein**

PERSONAL AND STATISTICAL PARTICULARS

3. SEX **Female**
 4. COLOR OR RACE **White**
 5. SINGLE, MARRIED, WIDOWED, OR DIVORCED **married**
 (Write the word)

6. DATE OF BIRTH **Jan 14**, 18**97**
 (Month) (Day) (Year)

7. AGE **79** yrs. **11** mos. **1** day
 OR **1837** (Year)

8. OCCUPATION **house keeper**
 (a) Trade, profession, or particular kind of work
 (b) General nature of industry, business, or establishment in which employed (or employer)

9. BIRTHPLACE **Germany**
 (State or country)

PARENTS
 10. NAME OF FATHER **Frank Offert**
 11. BIRTHPLACE OF FATHER **Germany**
 (State or country)
 12. MAIDEN NAME OF MOTHER **Rosine Miller**
 13. BIRTHPLACE OF MOTHER **Germany**
 (State or country)

14. THE ABOVE IS TRUE TO THE BEST OF MY KNOWLEDGE
 (Informant) **Gottlieb Kammerstein**
 (Address) **Lincolnton, Ill.**

15. Filed **Oct 28**, 191**6**
P. P. Kammerstein Registrar

MEDICAL CERTIFICATE OF DEATH

16. DATE OF DEATH **Oct 28**, 191**6**
 (Month) (Day) (Year)

17. I HEREBY CERTIFY, That I attended deceased from **Oct 22**, 191**6** to **Oct 25**, 191**6**, that I last saw her alive on **Oct 27**, 191**6**, and that death occurred, on the date stated above, at **8 A. m.**

The CAUSE OF DEATH* was as follows:

pneumonia

Contributory (Secondary) (Duration) yrs. mos. ds.

(Signed) **F. B. Walker** (Duration) yrs. mos. ds. M. D.

(Address) **Lincolnton, Ill.**
 Date **Oct 28**, 191**6** Telephone **160**

18. LENGTH OF RESIDENCE (For Hospitals, Institutions, Transients, or Recent Residents) yrs. mos. ds. In the State yrs. mos. ds.

At place of death yrs. mos. ds. Where was disease contracted, if not at place of death? Former or usual residence

19. PLACE OF BURIAL OR REMOVAL **Campbell Care** DATE OF BURIAL **Oct 29**, 191**6**
 20. UNDERTAKER **John Downer** ADDRESS **Lincolnton, Ill.**

*N. B.—Every item of information should be carefully supplied. AGE should be stated EXACTLY. PHYSICIANS should state CAUSE OF DEATH in plain terms, so that it may be properly classified. Exact statement of OCCUPATION is very important. Has decedent ever served in military or naval service of U. S.?

MARGIN RESERVED FOR BINDING

WRITE PLAINLY, WITH UNFADING INK - THIS IS A PERMANENT RECORD

WIFE: CHRISTIANE WILHELMINE OBST #187

Born: 19 JAN 1837 in: SENGREHRA NEAR WITTENBERG, SAXONY, PRUSSIA
 Baptized: in:
 Died: 28 OCT 1916 in: PERRY COUNTY, ILLINOIS
 Buried: 29 OCT 1916 in: CAMPBELL CEMETERY, PERRY, ILLINOIS
 Other: in:
 Ref: Occupation: HOUSEKEEPER
 Father: FRANK OBST #1322
 Mother: JOHANNA ROSINE MILLER #1323

THE ABOVE INFO FROM PAPERS SUPPLIED IN GERMAN AND INTERPUTED. JJ 11/91
 MENA AS SHE WAS CALLED WAS MARRIED TO JOHANN KRAUSE IN GERMANY FIRST.
 SHE HAD AT LEAST 3 CHILDREN AN MAYBE 4 . CHRISTIANE WILHELMINE IS NOT NOTED ON
 THE SHIPPING LOG BUT IS NOTED IN CHURCH RECORDS IN 1860 MAY BE ONE OF THE
 OTHER CHILDREN BUT ENTERED ANYWAY. SEE PAPER ON WILHELMINE OBST KRAUSE
 DIED OCT 28, 1916 AT 8 AM OF PNEUMONIA DR. F.B. HILLES

Husband: JOHANN GOTTLIEB KAMMERMEYER #186
 Married: 21 FEB 1863 in: ST. CLAIR COUNTY, CASEYVILLE, ILLINOIS

Born: 31 AUG 1836 in: GORSDDORF, SCHWEINITZ CO., MERSEBURG DIST.
 Baptized: 24 MAR 1850 in: EVANGELICAL LUTHERAN : GORSDDORF CHURCH
 Died: 9 MAR 1918 in: PERRY COUNTY, ILLINOIS
 Buried: 10 MAR 1918 in: CAMPBELL CEMETERY, PERRY, ILLINOIS
 Other: in:
 Ref: Occupation: FARMER
 Father: CHRISTOPH CAMMERMEYER #1320
 Mother: JOHANNE SOPHIE KAMPFE #1321

DIED 9 MAR 1918 OF SENILITY AND BRONKITIS DR. F.B. HILLER(S)?
 TAKEN FROM THE BAPTISMAL REGISTER OF THE CHURCH COMMUNITY GORSDDORF-HEMSENDORF
 NUMBER 16-1836 BORN 31 AUG MORNING 3:30 AM BAPTISMAL DAY SEPT 6 -JOHANN
 GOTTLIEB 3RD CHILD. GOD PARENTS CHRISTIAN FISHER (HORSESHOER) OF GORSDDORF AND
 MS. HANNA ROSINA HEINRICH (DAUGHTER OF CHRISTOPH HEINRICH'S KOSSATHEN TO
 GORSDDORF. THE KAMMERMEYER NAME IS SPELLED IS A (C) CAMMEREYER.

1 CHRISTINA ELIZABETH KAMMERMEYER #25
 F Born: 23 NOV 1868 in: PERRY CO. ILLINOIS
 Died: 6 OCT 1947 in: BEAUCAUP/TAMARCA, PERRY, ILLINOIS

2 GOTTLIEB J. KAMMERMEYER #1316
 M Born: SEPT 14 1866 in: PERRY CO., ILL.
 Died: MAY 23 1941 in: PERRY CO., ILL

3 CATHERINE KAMMERMEYER #1317
 F Born: 1873 in: PERRY CO. ILL
 Died: in:

4 FRED KAMMERMEYER #1318
 M Born: 1872 in: PERRY CO. ILL
 Died: in:

5 AGUSTA KAMMERMEYER #1319
 F Born: MAY 1880 in: PERRY CO. ILL.
 Died: in:

Husbands: JOHANN GOTTFRIED KRAUSE #1311

Married: 19 SEPT 1858 in: SENGREHRA NEAR WITTENBERG, SAXONY, PRUSSIA

Born: SEPT 1 1832 in: APPOLLENSDORF, PRUSSIA

ptized: in:

Died: in: USA

Buried: in:

Other: in:

Ref: Occupation: LABORER PRUSSIAN ARMY

Father:

Mother:

1 LOUISE WILHELMINE KRAUSE #1312

F Born: 6 DEC 1856 in: PRUSSIA

Died: in:

2 AUGUSTE KRAUSE #1313

F Born: 12 AUG 1858 in: PRUSSIA

Died: in:

3 CHRISTIANE WILHELMINE KRAUSE #1314

F Born: 22 JUL 1859 in: PRUSSIA

Died: in:

4 EMILIE EMMA KRAUSE #1315

F Born: 15 APR 1861 in: PRUSSIA

Died: in:

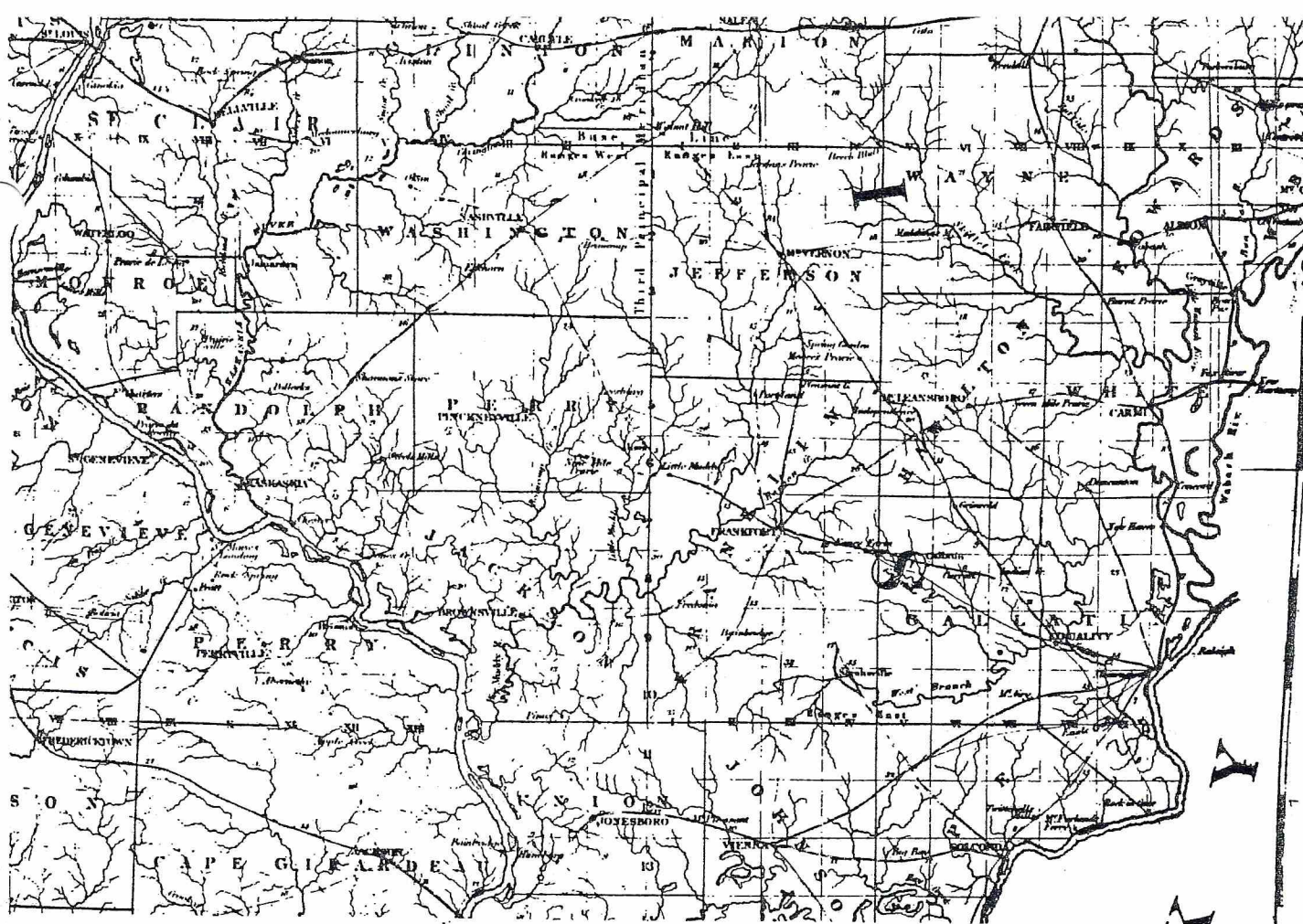

IN THE LATE 1830s the trails entered Perry County towns like Leesburg (near present Tamaroa), Nine Mile Prairie (near present Du Quoin and Jowa, east of Du Quoin—none of which survive.

Lost Prairie got its name when several men on their way from Vincennes to Kaskaskia became lost on the hitherto unnamed prairie. Names and dates are not known.

Some time between 1820 and 1830, Daniel Dry and his wife, living in Pennsylvania, packed their clothes and household goods into an old barrel. Mounting the barrel on wheels, they started for Perry County, Illinois. They walked every step of the way, pushing the barrel-cart.

The first deed given in Perry County was dated August 30, 1827, and covered the transfer to this same Daniel Dry of 35 acres, near the center of Twp. 6, R2W. The consideration was \$200.

The Campbells

It must have been around 1800 that the Campbell-Hoge clan of Scots settled along the Little Muddy River, where Perry, Jackson and Franklin counties meet.

In the Eighteenth Century, when Scotland was having religious troubles, 250 Presbyterians led by John Campbell, chief of the clan, sailed for the British Colonies in America. They arrived in Philadelphia on an auspicious date — July 4, 1776.

Some of the group stayed in Pennsylvania. Others drifted into Tennessee. The rest traveled overland to St. Louis. Enroute these traded with friendly Indians and bought horses and cattle.

In St. Louis, French fur traders told them

of a land in Illinois abounding with all the clans could wish for — "a little Scotland in America."

Mrs. Mamie Reheis has described how the clans met in conference "in an open field 'neath the moon and stars, and decided to take the trail through the wilderness to the haven described by the fur traders."

Following the St. Louis-Shawneetown Indian trail their pace was slow, as they camped, hunted, and let their stock graze along the way. They came to a well-wooded area, mixed with open prairie. They found three lakes, one of more than sixty acres. You may be sure these were soon known as Campbells Lakes. And Campbell Lakes they are today, what is left of them.

Deer, wild turkeys and fur-bearing animals were plentiful. Fishing was good. There was plenty of grass for their horses and cattle.

This was journey's end.

Those Scots were squatters. They had arrived before surveys were made, or land offices opened. They built their cabins, plowed and planted, and let the livestock run loose, identified by ear marks. They soon had comfortable homes.

In 1808, George Washington Campbell was born in the settlement. Washington was a son of John Campbell, chief of the clan.

The son prospered. At one time or another he owned 15,000 acres of land in the area, including a patent on the land on which his father had squatted.

One of the pieces of land was located in Section 34, Twp. 6W, R1E, Perry County, which later became known as the John Mann farm. It was here that the Campbell Cemetery was located, and where John Campbell is buried.

Thompson Moore was one of the Scots left behind in Pennsylvania. The Moore family came to Illinois, evidently by way of Tennessee. They settled near present Ewing, Franklin County.

About 1822, Washington Campbell and some friends rode over for a quick visit with the Moores — Washington had promised his father to return early the next morning in time to run a trap line.

There at the Moores', Washington met the one and only. She was 16-year-old Phronie, with hazel blue eyes, raven hair and dimpled cheeks.

When the boys left that night for the Little Muddy, Washington told Phronie he would call again, sometime.

It was not until June that he called. And found the family all packed, ready to leave in their covered wagons for Tennessee. Wash talked to Phronie. And to her parents. He accompanied the family to Frank's Fort (West Frankfort).

Wash found a justice of the peace, and he and Phronie were married, standing beside a loaded wagon on a dusty road.

After farewells, Phronie rode pillory behind Washington to the Campbells. All of her belongings were carried in a red handkerchief.

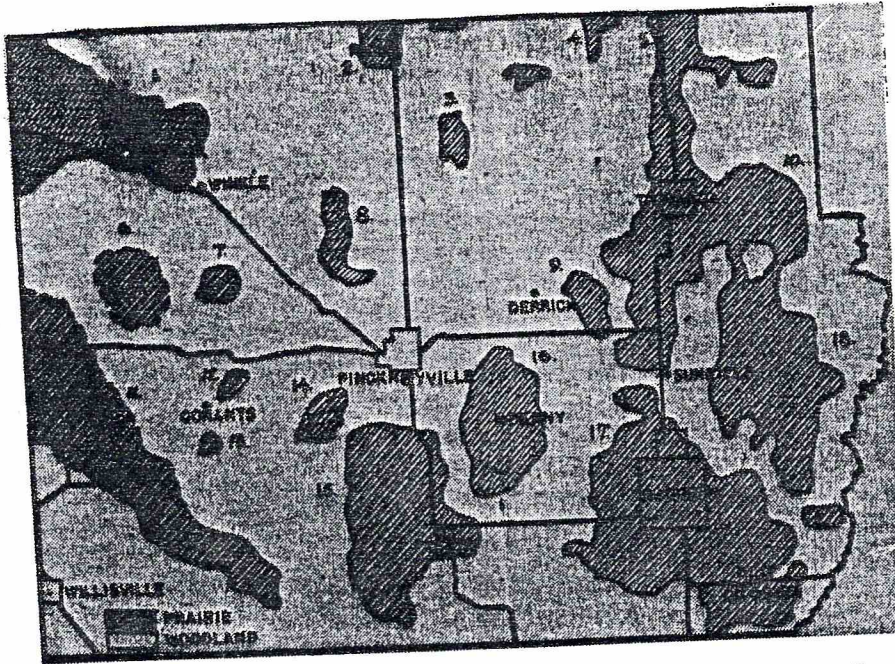

THE PRAIRIES of Perry County as Europeans first saw them in the early eighteenth century included: 1, Grande Cote; 2, Round; 3, Hutchings; 4, Mud; 5, Upper Paradise; 6, Lost; 7, Brush; 8, Burnt; 9, Upper Holt's; 10, Johnson's (part of Paradise); 11, Six Mile; 12, Eaton's; 13, Conant's; 14, Galum; 15, Four Mile; 16, Lower Holt's; 17, Nine Mile; 18, Lower Paradise.

Here were found tall grasses, herbaceous plants and a scattering of trees.

On the prairies grew big and little blue-stem, drop-seed and other species of the grass family. Herbaceous species were golden-rod, asters, sunflowers and a host of other flowering plants for which Illinois prairies were noted.

Today, Perry County prairies have been turned into farms. However, remnant examples of prairie flora may be found along the railroad between Du Quoin and Tamaroa.

Many mammals and birds known to the pioneers have been able to cope with the development of the county and are still around. A few, such as the bison, lynx, turkey, grouse and passenger pigeons, have become extinct. Deer and beaver have been reintroduced.

Much of the surface of the county is flat, or gently rolling. Considerable erosion is to be found along some of the larger streams. Seminary Hill at Old Du Quoin, rising a hundred feet or so above the surrounding area, is the highest elevation in the county.

The surface of Perry County was shaped by the great Illinoian glacier of about 160,000 years ago and by later erosion.

During the great ice ages, Illinois repeatedly was overridden by glaciers. The illinoian reached southward to just below Carbondale. Drift from this glacier originally was some 15 feet deep. If earlier glaciers reached as far south as Perry County all evidence has been worn away, or covered by Illinoian drift.

With the retreat of the Illinoian glacier, a large lake of melt water was created along the Big Muddy River system. Embayments from this lake extended up the Beaucoup and Little Muddy rivers into Washington County. Campbell Lakes on the Little Muddy undoubtedly are remnants of this glacial lake.

Wind-blown deposits (loess) overlies glacial till and cover Perry County to an approximate mean depth of four feet.

In 1803, Jarrold Jackson built a toll over the Little Muddy on the Shawnee Kaskaskia Road.

Apparently the first settlers on Paradise were David Dial and David In 1815, Edward Rees settled by a near Tamaroa. Named "Reese Creel" stream now supplies water to the Du reservoir.

Paradise was the largest prairie in Perry County, extending north along US Highway 150 into Washington County. An arm extended southeast from near Tamaroa.

Looking over this prairie from a high elevation, Elijah Wells exclaimed, "This is the best I ever expect to see near Paradise that I ever expect to see. And so the prairie was named.

However, about 1829, Elijah Wells, not satisfied with Paradise, built a mill on the west side of Nine Mile Prairie, on the Kaskaskia Road.

Dr. Brayshaw, one of the earlier settlers in the county, lived on Nine Mile near Old Du Quoin, and attended school at Cutler, on the west side of the county, some miles distant.

How Nine Mile got its name is somewhat of a mystery. One source says it was nine miles long, or nine miles from some specific spot.

A clue to the problem was given by Flack. Abner surveyed the state from Shawneetown to Kaskaskia, and named the Six Mile and Nine Mile prairies their names, the names indicate their names.

In 1816, William Hutchings settled on the south side of the prairie which bore his name. William's son, John R., helped locate Perryville and later served as County Clerk. John R. also was an early teacher and Baptist preacher.

John Hutchings, William's brother, lived near the Beaucoup in Sec. 19, Twp. 19, R. 18. On October 8, 1830, he was killed by a family of two parents and children, signing his name with an 'H'.

Early Settlers

Most of the early settlers in Perry County came from Kentucky, Tennessee and Virginia. It was said their culture was traceable to Elizabethan England. Religiously they were predominately fundamental Protestants.

John Flack came with his family in 1799, and settled on Four Mile Prairie. These were the first permanent settlers in Perry County. Flack's son, John, Jr., was born on this prairie in 1801. It is believed that young John was the first baby born in the county.

GLACIAL LAKES on the Beaucoup (center) and Little Muddy (right) were created by the melting water of the great Illinoian glacier, some 160,000 years ago.

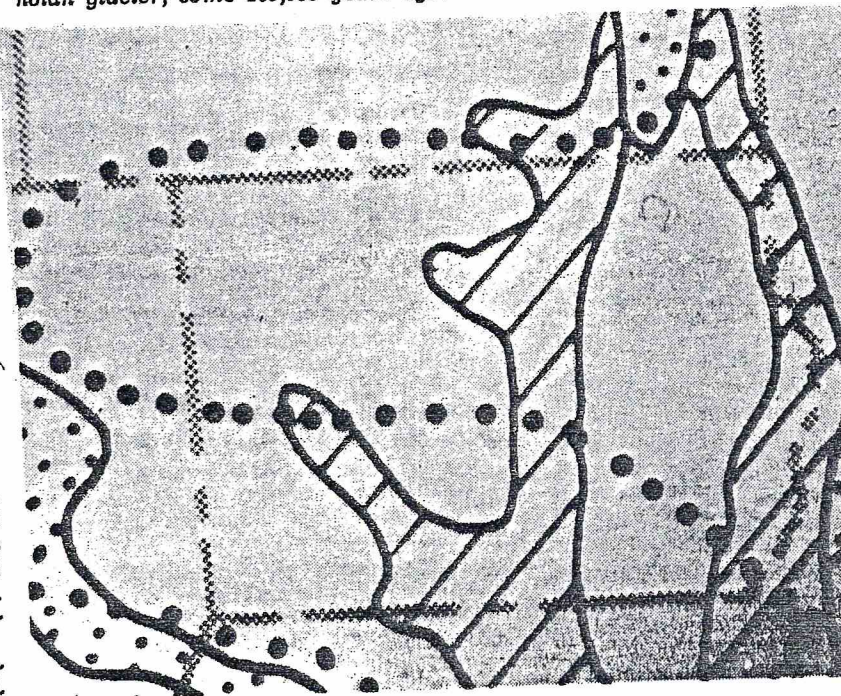

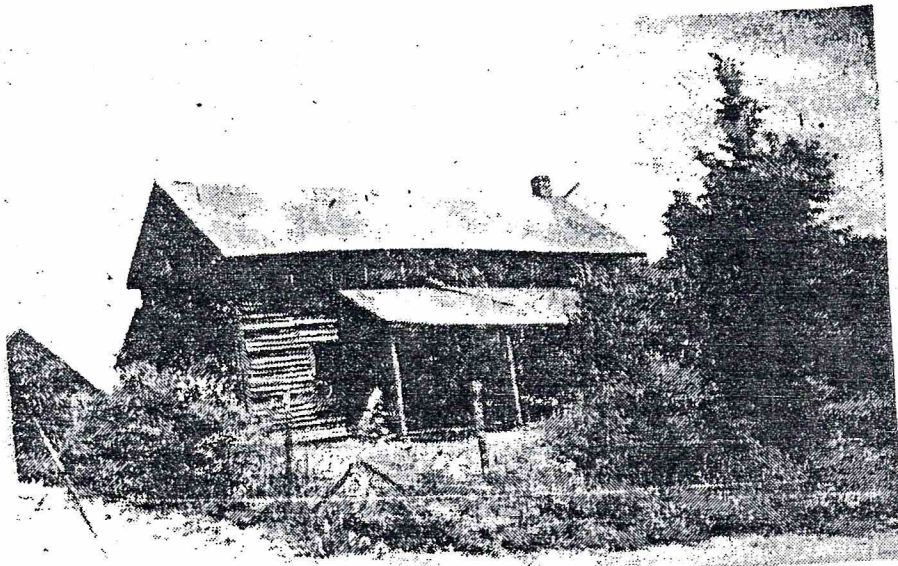

ONE OF THE first post offices in the area, on the old Kaskaskia to Shawneetown trail, was this building near the extreme eastern side of Township Five at Pleasant Shade, on what was later known as the Murray farm. The post office was in existence prior to 1847. According to local tradition, Abraham Lincoln once slept at Pleasant Shade while on his way from Benton by stage coach to catch a train at Tamaroa.

18, 1859. The post office was re-established in Perry County July 6, 1866; and discontinued November 8, 1869.

These post office transfers were made when the boundary between Perry and Franklin counties was re-defined, and the Little Muddy finally was declared the county line.

St. Johns (originally St. John): Post office established June 26, 1858; discontinued March 15, 1930. Incorporated as a village April 6, 1903; includes Eagle (Eagletown). Now RFD from Du Quoin.

Sunfield (Diamond City, Diamond Town): Almost three miles north of Du Quoin. Laid out September 15, 1864, on both sides of the IC railroad. A former mining town, not incorporated. PO established July 10, 1886; discontinued November 15, 1897. Now RFD from Du Quoin.

Swanwick: Located on Ill. 13, northwest of Pinckneyville. Town was laid out May 27, 1871, and named in honor of Thomas Swanwick, who had migrated from England in 1819. PO established January 25, 1871.

Thomas Swanwick, said to have been wealthy, came from Chester, England, and settled on a prairie in the northwest part of the county, giving it the name "Grand Cote (Grand Prairie)." Some unimaginative neighbors, so it has been claimed, wanted to honor him, so they changed the name to Swanwick Prairie.

In the family cemetery, about 200 yards from the old Swanwick mansion, six graves were found. We identify two.

Thomas Swanwick.
Born, Nov. 28, 1773.
Died, July 24, 1828.

"Sacred to the memory of Robert Eveleigh Taylor of Bolton-on-Moors, Lancashire, England. A physician of

Tamaroa: PO established March 14, 1859. It was incorporated as a village February 5, 1867.

In 1854, the IC railroad decided to locate a station at present Tamaroa. Col. R. B. Mason, chief engineer for the railroad asked Mrs. Nelson Holt and Mrs. B. G. Roots to name the station.

The ladies first selected the name of one of the Illini tribes, Kiawkashaw. Later they repented, and used the French name for the tribe, Tamaroa.

Tamaroa was founded in 1854. But before there was a Tamaroa there was an Appleton, dating back to 1828. The Appleton post office was established March 10, 1848, and discontinued January 8, 1855.

According to Raymond C. Lee, Appleton extended from the southern half of the present village to a short distance south. No information was given about Appleton. The site is on the old Shawneetown-St. Louis road.

In August, 1869, when a permanent location for Southern Illinois Normal was being selected, Tamaroa offered the trustees a \$50,000 grant and 3,100 acres of ground.

Carbondale won the site, because, so 'twas said, of an offer of more money, and of the political influence of Gen. John A. Logan.

Wallsend: This post office had the shortest existence of any in Perry County. It was established April 16, 1873, and discontinued May 5, 1874 — one year and 19 days.

Willisville: In Perry and Randolph counties: PO in Perry County; established July 15, 1896; active. It was incorporated as a village March 5, 1900, and includes Dolly Hill.

Wm. A. Glore had the Willisville site surveyed August 8, 1893, and evidently gave the name to the town. Many additions have been made to the original survey, Glore adding nine.

The Willis Coal Co., contributed much to the early economy of the town. The company operated two mines. Also, it owned a large dairy herd, and built a large barn and modern

eminence in his native town and a man beloved and respected by all who knew him.
He died, Sept. 12, 1827, aged 54 years."

According to Arch Voight, Benton, the map of England shows the city of Bolton in Lancashire, which possibly is the town named on the stone.

This spring (1975) the PO Department was about to close the Swanwick post office because of insufficient business. However, the community rallied. The community spirit prevailed, and the post office was saved. At least for the time being.

ST. JOHNS, one of the extensive enterprises of Capt. W. P. Halliday, boasted salt works, coal mine, grain elevator and co-op-erage, in addition to general store, and coke ovens.

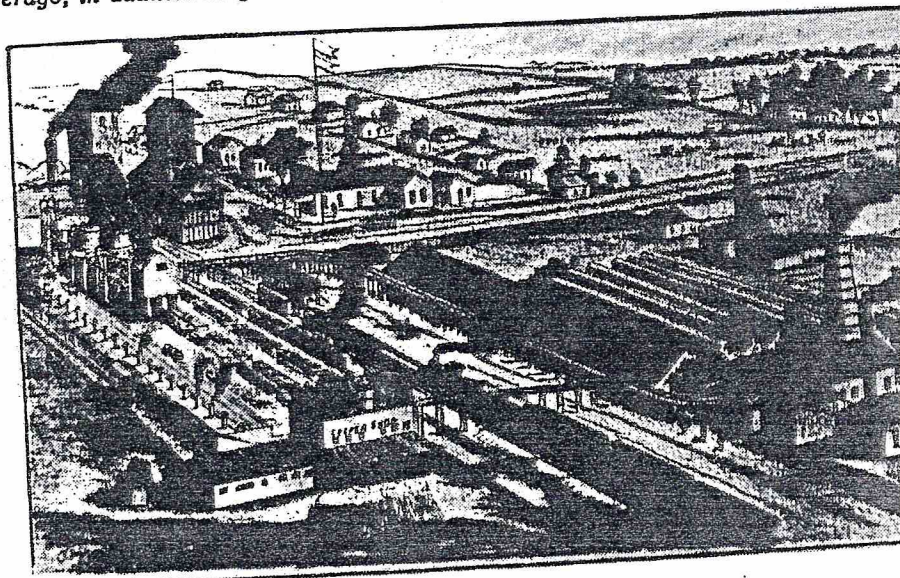

D STOCKTON <b. 1904>
 m. Nina Wilks <b. 1925>
 HELEN MARIE STOCKTON <b. 1922>
 m. Dr. Willie Edward Feltmeyer (1926-1987)

KENNETH J. STOCKTON <b. 1925>
 m. Nina Wilks <b. 1925>
 HELEN MARIE STOCKTON <b. 1922>
 m. Dr. Willie Edward Feltmeyer (1926-1987)

MARJORIE ARLINE FELTMEYER <b. 1947>
 m. Steve Andrew Cuvor <b. 1945>
 JEFFERY ALLEN CUVAR <b. 1970>
 JONATHAN LEE CUVAR <b. 1977>

RUSSEL EDWARD FELTMEYER <b. 1948>
 m. Mary Ann <b. 1954>
 MARY ELLEN FELTMEYER <b. 1950>
 m. Emery Lee Fitzgerald <b. 1944>
 MICHELLE LEE FITZGERALD <b. 1968>
 SCOTT ALLEN FITZGERALD <b. 1972>

LARRY WAYNE FELTMEYER <b. 1951>
 m. Rochelle A. Scariano <b. 1957>
 STEPHANIE MARIE FELTMEYER <b. 1982>
 PAUL COTE SCARIANO FELTMEYER <b. 1988>

MARLENE FAYE FELTMEYER <b. 1952>
 m. George Walter Rochemeyer <b. 1952>
 DALE LEE FELTMEYER <b. 1959>

RANDY GENE MC KINSTRY <b. 1952>
 m. Mary Louise Kallerman
 MICHELLE ANN MC KINSTRY <b. 1971>
 RHONDA JEAN MC KINSTRY <b. 1981>

DEBRA LYNN MC KINSTRY <b. 1954>
 m. Michael Charles Halfacre <b. 1956>
 ERIC MICHAEL HALFACRE <b. 1984>
 KYLE ALAN HALFACRE <b. 1987>

STEVEN R. MC KINSTRY <b. 1956>
 m. Deborah Valentine <b. 1960>
 DAVID STEVEN MC KINSTRY <b. 1982>
 LYNDSY MC KINSTRY <b. 1985>
 ANDREW MC KINSTRY <b. 1989>

DONNA MAE MC KINSTRY <b. 1964>

TERRY LEE NEVILL <b. 1959>
 m. Kerry Ito Mc Eldowney <b. 1960>
 ANDREW MICHAEL NEVILL <b. 1987>
 DANIEL WILLIAM NEVILL <b. 1987>

STACI LEA BAUDISON <b. 1964>

LEANNA LYNN STOCKTON <b. 1961>
 m. Timothy Lee Stockton <b. 1958>
 DAVID BEN STOCKTON <b. 1964>
 LORI LER STOCKTON <b. 1966>

TIMOTHY JOHN OSTER <b. 1977>

VICTORIA JEAN STOCKTON <b. 1941>
 m. John Burnell Jones <b. 1941>
 KERI ANN JONES <b. 1972>

LOUISE ELIZABETH STOCKTON <b. 1929>
 m. Leonard W. Mc Kinstry <b. 1925>

MARJORIE ARLENE STOCKTON <b. 1931>
 m. Bobby Gene Nevill <b. 1928>

MABEL IRENE STOCKTON <b. 1934>
 m. Robert Dean Baudison <b. 1929>

ROBERT DEAN BAUDISON <b. 1929>
 m. Bessie Marie Carpenter <b. 1941>

ANN MARIE

PERRY COUNTY ILLINOIS

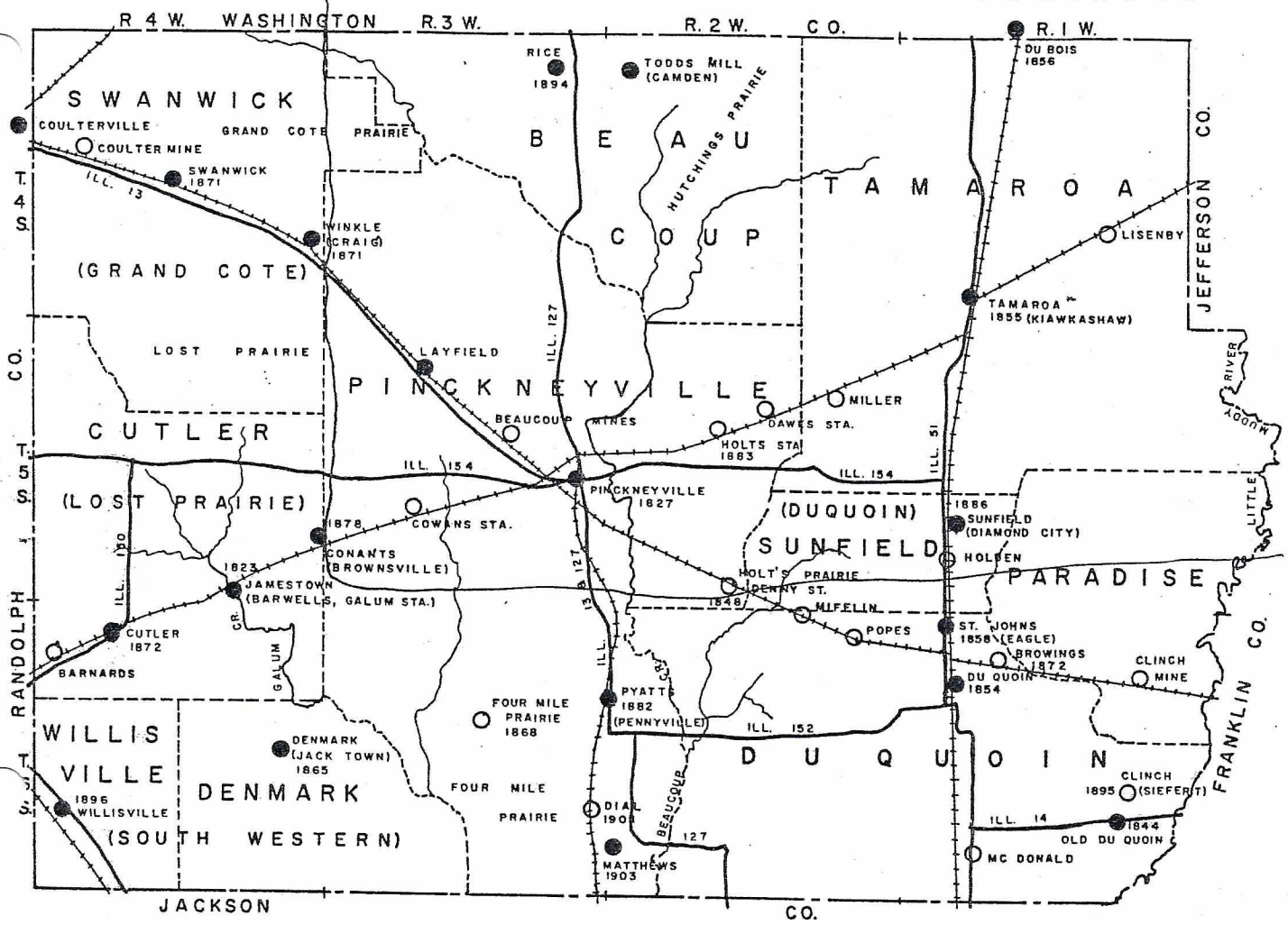

● TOWNS, VILLAGES & STATIONS
 ○ GHOST TOWNS
 DATES ARE PO ESTABLISHED
 (ORIGINAL NAMES)

DR. BY W. G. RICHISON 1981

DATE OF ORIGIN: 29 January 1827
 PARENT: Jackson and Randolph Counties of State of Illinois
 SOURCE OF NAME: Oliver Hazard Perry, a Commodore of the United States Navy
 COUNTY SEAT: Pinckneyville 62274
 SAGA COVER: Vol. IX, No. 1; Spring, 1982

1 2 3 4 5 6 7 8 9 10 11 12 13 14

* GEORGE MARLOW #458 () - (1812) m. ELLENDER #459

EDWARD MARLOW #460

RICHARD MARLOW #461 m. TABITHA #467

* ELIZA MARLOW #468 m. BERRY ANDERSON #482

* MILBERRY MARLOW #469 m. WILLIAM JONES #483

* JOEL MARLOW #470 (FEB 20 1828) - (AUG. 6 1914) m. DELILAH WILSON #471 (FEB. 12 1832) - (JAN.19 1892)

* JAMES THOMAS MARLOW (DR.) #472 (1859) - (1934) m. MARY E. EATON #484

* EDITH MARLOW #485 (1890) - (1963) m. SAM T. DUNCAN #487

* KATHERN DUNCAN #488 (1913) - m. LOUIS ELLIOT TEBOW #490

* DUNCAN ELLIOT TEBOW #491

* MARY ELLEN TEBOW #492

* HELEN DUNCAN #489 (1920) -

* ROBERT ENOCH MARLOW #486 (1894) - (1972)

* JOEL MARSHAL MARLOW #473 (1866) - (1952) m. MARGARET WILSON #493

m. ADELIA MARSTEINER #683

* CLARENCE MARLOW #494 (1892) -

* ALINE MARLOW #495 (1908) -

* JOSEPH MARLOW #496 (1912) - (1926)

* STANLEY MARLOW #875 (1914) - m. EILLEN ANDERSON #682 (1907) -

* TERRY W. MARLOW #500 (1939) -

* SUSAN ANN MARLOW #501 (1946) - (1962)

* IDA MAE MARLOW #474 m. QUEEN #502

m. FOSTER #503

* FRANCIS MARLOW #475

* JOHN C. MARLOW (DR.) #476

* LOUISA ELVIRA MARLOW #477 m. CHARLIE DAVIS #504

* MARY E. MARLOW #478 (FEB.10. 1856) - (NOV.2 1895)

* SARAH M. MARLOW #479

* MARGARET MARLOW #481 m. PHILANDER BROWN #505

* GEORGE MARLOW #462

* SARAH MARLOW #463

* ELIZABETH MARLOW #464

* PAYTON MARLOW #465

* BASDAL MARLOW #466 (1789) - (JAN 30 1864) m. NANCY LYNCH #506 (1793) - (MAY 14 1864)

* SAMUEL MARLOW #444 (1815) - m. ANN BRIDGES #445 (1819) - (1904)

* TYRE RUTHERFORD MARLOW #188 (DEC 26 1840) - (APR 1 1911) m. EMELINE ROBINSON #189 (OCT 1 1840) - (DEC 19 1903)

* EZRA CLINTON MARLOW #24 (27 SEP 1862) - (29 SEP 1910) m. (18 OCT 1893) CHRISTINA ELIZABETH KAMMERMEYER #25
(MAR 1869) - (6 OCT 1947)

* NELLIE MARLOW #190 (31 MAY 1894) - (6 JUN 1894)

* EMMA MARLOW #179 (31 MAY 1894) - (1894)

* NETTIE MARLOW #180 (26 JUN 1895) - m. (18 SEP 1911) VERN BIRD #191

* CLARA BELL MARLOW #181 (1 DEC 1897) - (24 APR 1983) m. (21 FEB 1915) OTTO RAY MATSON #192 (22 FEB 1894) - (11 FEB 1925)

* BIRDIE MAE MARLOW #12 (04 SEPT 1900) - (12 JUL 1974) m. (07 MAR 1925) FRED STOCKTON #11 (29 AUG 1904) -

* KENNETH J. STOCKTON #13 (03 FEB. 1925) - m. (20 NOV 1945) NINA WILKS #20 (18 APR 1925) -

* HELEN MARIE STOCKTON #14 (14 JUL 1927) - m. (22 FEB 1947) ORVILLE EDWARD FELTMEYER #26
(23 MAR 1926) - (24 APR 1987)

* MARJORIE ARLINE FELTMEYER #27 (20 JUN 1947) - m. (15 MAR 1970) STEVE ANDREW CUVAR #136 (10 MAR 1945) -

* JEFFERY ALLEN CUVAR #137 (4 NOV 1970) -

* JONATHAN LEE CUVAR #138 (13 MAR 1977) -

* RUSSEL EDWARD FELTMEYER #28 (22 NOV 1948) - m. (18 MAR 1977) MARY ANN #161 (3 FEB 1954) -

* MARY ELLEN FELTMEYER #29 (19 MAR 1950) - m. (15 JAN 1968) EMERY LEE FITZGERALD #93 (12 MAY 1944) -

* MICHELLE LEE FITZGERALD #100 (23 SEP 1968) -

* SCOTT ALLEN FITZGERALD #101 (6 JUL 1972) -

* LARRY WAYNE FELTMEYER #30 (7 JUL 1951) - m. (26 DEC 1981) ROCHELLE ANTOINETTE MARIE SCARIANO #121
(3 MAY 1957) -

1 2 3 4 5 6 7 8 9 10 11 12 13 14

- * STEPHANIE MARIE FELTMEYER #122 (3 MAY 1982) -
- * PAUL COTE SCARIANO FELTMEYER #123 (11 AUG 1988) -
- * MARLENE FAYE FELTMEYER #31 (26 JUL 1952) - m. (29 FEB 1980) GEORGE WALTER ROETHEMEYER SR. #145 (26 APR 1952) -
- * DALE LEE FELTMEYER #32 (9 JAN 1959) -
- * LOUISE ELIZABETH STOCKTON #15 (21 DEC 1929) - m. (9 SEP 1950) LEONARD WILLIAM MC KINSTRY #33 (15 MAY 1925) -
- * RANDY GENE MC KINSTRY #34 (18 NOV 1952) - m. (12 JUN 1971) MARY LOUISE KELLERMAN #151
- * MICHELLE ANN MC KINSTRY #152 (29 DEC 1971) -
- * RHONDA JEAN MC KINSTRY #153 (21 SEPT 1981) -
- * DEBRA LYNN MC KINSTRY #35 (15 OCT 1954) - m. (27 NOV 1981) MICHAEL CHARLES HALFACRE #154 (7 AUG 1956) -
- * ERIC MICHAEL HALFACRE #155 (17 SEP 1984) -
- * KYLE ALAN HALFACRE #156 (17 FEB 1987) -
- * STEVEN R. MC KINSTRY #36 (2 NOV 1956) - m. (15 NOV 1980) DEBORAH VALENTINE #173 (13 FEB 1960) -
- * DAVID STEVEN MC KINSTRY #174 (30 JUN 1982) -
- * LINDSEY MC KINSTRY #175 (23 FEB 1985) -
- * JON ANDREW MC KINSTRY #176 (14 MAR 1989) -
- * DONNA MAE MC KINSTRY #37 (15 OCT 1964) -
- * MARJORIE ARLENE STOCKTON #16 (28 NOV 1931) - m. (8 OCT 1954) BOBBY GENE NEVILL #44 (14 JUN 1928) -
- * TERRY LEE NEVILL #45 (6 APR 1959) -
- * MICHAEL RAY NEVILL #46 (22 JUL 1960) - m. (21 MAY 1983) KERRY ILO MC ELDFORNEY #130 (16 JUL 1960) -
- * ANDREW MICHAEL NEVILL #131 (21 MAY 1987) -
- * DANIEL WILLIAM NEVILL #132 (21 MAY 1987) -
- * MABEL IRENE STOCKTON #17 (24 JAN 1934) - m. (23 MAY 1956) ROBERT DEAN BAUDISON #195 (9 DEC 1929) -
- * STACI LEA BAUDISON #19 (1 SEP 1964) -
- * ROBERT EUGENE STOCKTON #18 (24 JUL 1936) - m. (2 OCT 1960) BESSIE MARIE CARPENTER #162 (29 JUL 1941) - m. ANN MARIE MITCHELL #166 (10 APR 1945) - m. (22 JAN 1977) TIMOTHY LEE OSTER #167 (17 FEB 1958) -
- * LEANNA LYNN STOCKTON #163 (12 MAY 1961) -
- * TIMOTHY JOHN OSTER #168 (17 JUL 1977) -
- * DAVID GENE STOCKTON #164 (12 MAR 1964) - m. ALTA M. #876 (1961) -
- * DAVID EUGENE STOCKTON #877 (1988) -
- * CRYSTAL RENE STOCKTON #878 (1989) -
- * LORI LEA STOCKTON #165 (17 JUL 1966) -
- * VICTORIA JEAN STOCKTON #2 (15-JUN-1941) - m. (09-Sep-1962) JOHN BURNELL JONES #1 (23-Sep-1941) -
- * KERI ANN JONES #3 (05-DEC-1972) -
- * JENNIE MARLOW #182 (24 FEB 1903) -
- * VALENTINE EZRA MARLOW #183 (14 FEB 1904) - m. (8 AUG 1934) RUBY MARLOW #193
- * HENRY RUTHERFORD MARLOW #184 (4 NOV 1906) - (13 FEB 1988)
- * CHARLES ALEXANDER MARLOW #185 (4 JUN 1909) - m. (12 APR 1941) MARIE SCHUTE #194
- * DELILAH MARLOW #513
- * SAM MARLOW #514
- * EMMA MARLOW #515
- * CARROLL MARLOW #516
- * GIDEON RUTHERFORD MARLOW #446 (1842) - m. SALLY MC CARVER #518
- * STERLING B. (HINCK) MARLOW #447 (1845) - m. MARY CANTHERN HEAPE #519
- * m. ELIZABETH HEAPE #520
- * m. KATHERN MILLER #521
- * JOHN SAMUEL MARLOW #522 (1865) - (1959) m. JERUSHA WHEATLEY #530
- * MARION S MARLOW #531
- * TINA E. MARLOW #532
- * GRACE MARLOW #533 *Grace M. Marlow West McClennan.*
- * BLANCHE N. MARLOW #534 *Conaughty*
- * SELMA T. MARLOW #535 *McGee*
- * JENNIE C. MARLOW #536 *Saak*
- * ROLLA S. MARLOW #537 *24 Nov 1895*

25 March 1843
1 sept

Catherine Mary d. 1865

- * BERNICE B. MARLOW #538 *Glover*
- * CHARLES (CHARLIE) MARLOW #523 (1870) -
- * MILAS MARLOW #524 (1873) -
- * MINNIE MARLOW #525
- * BELLE MARLOW #526 (1878) - m. JONAS HEAPE #539
- * CLARENCE HEAPE #540
- * MILTON HEAPE #541
- * EDNA HEAPE #542
- * FRANK HEAPE #543
- * WILLIAM MARLOW #527 (1878) - m. MAY LOGAN #544
- * LUCILLE MARLOW #545
- * MAXINE MARLOW #546 m. CHARLES BRANUM #547
- * JACOB "JAKE" MARLOW #528 m. CLARA BELLE HESTER #548
- * ROY MARLOW #549
- * RUTH MARLOW #550
- * MEDRA MARLOW #551
- * FAY MARLOW #552
- * ORLEAN MARLOW #553
- * EDITH MARLOW #554
- * MADINE MARLOW #555
- * MARY MARLOW #529 m. ANDY BROWN #556
- * DORTHULA (DORT) J. MARLOW #448 (1848) - m. SAMUEL FERGUSON #557
- m. FRED OPP #563
- * SAMUEL FERGUSON JR. #558 m. LOTTIE HOLDEN #569
- * EARL FERGUSON #570 (ADOPTED) -
- * FRANK ADAM FERGUSON #571
- * GEORGE FERGUSON #572
- * MARY ELAINE FERGUSON #573 m. CHARLES KIMZEY #574
- m. CLARENCE WARD #575
- * ELAINE ANN KIMZEY #559
- * KEVIN KIMZEY #560
- * SAMUEL WARD #561
- * DANIEL WARD #562
- * ANN CLAIRE WARD #576
- * IRA OPP #564 m. LULU LOUCKS #577
- * VERBON OPP #578 m. LUCILLE DOWNS #582
- * CLARE OPP #579 m. DAN LEWIS #583
- * JAMES OPP #580
- * LAVAUGHN OPP #581
- * FRANK OPP #565 (1875) - m. WINNIE REDFERN #584
- m. MARY N. CHAPMAN #586
- * OREN OPP #585
- * MARY OPP #566 m. ROBERT EDENS #587
- * JAMES EDENS #588
- * NORA OPP #567
- * ANNA OPP #568
- * SAMUAL DANIEL MARLOW (BUD) #449 (1850) - (1921) m. ELIZABETH MC CLUNEY #589
- m. ELIZA BRIDGES #596
- * MINNIE MARLOW #590 (1872) - m. CHARLES BAKER #597
- m. ALVA MC CLURKIN #598
- * BENTLEY MARLOW #591 (1880) - (1956) m. DORA SETZKORN #599 (1873) - (1950)
- * NYRTLE MARLOW #593 (1882) - (1969) m. JOSEPH T. ROBERTS #600
- * JOHN ROBERTS #601
- * GRACE ROBERTS #602 m. HENRY DUNSON #614

Dec 24, 1849

- * JOSEPH ROBERTS #603 m. DORTHY RICE #615
- * WILLIAM ROBERTS #604 m. NELLIE DENNISON #616
- * FRANK ROBERTS #605 m. PEARL BALLHEIMER #617
- * TED ROBERTS #606 m. MILDRED FORD #618
- * GEORGE ROBERTS #607 m. A. DAMERON #619
- m. H. DMAR #620
- * ANNA MARLOW #592 (1883) - m. OTTO FLAINE #608
- * HARRY BLANCHARD MARLOW #594 (1889) - m. LAURA BARNETTE #609
- * SAMUEL DANIEL "DAN" MARLOW #595 (1892) - (1968) m. MARY KOENEGSTEIN #610
- m. CARRIE FINNEY #611
- * HELEN ERMA MARLOW #612 m. MAX BURTON #613
- * WALTER RUFUS MARLOW #450 (1853) - (MAR 12 1908) m. MINNIE KAMMERMEYER #621
- * SCOTT MARLOW #622 m. KRAUS #624
- * WALTER SCOTT MARLOW #623 m. LULU EATER #628
- * MAX MARLOW #629
- * ANTHONY MARLOW #625 m. WILHELMINE B. FELTMEYER #630 (MAY 21, 1889) - (APR. 8 1920)
- * EDITH E. MARLOW #887 (JAN. 26 1910) - (JUNE 1910)
- * IMMA MARLOW #626 m. WALTER RUNION #631
- * LOTTIE MARLOW #627 m. PETE KEENE #632
- m. WALTER HARRIS #633
- * MARY A. MARLOW #451 (1855) - m. RICHARD OPP #634
- * WILLIAM OPP #635 (1876) - (1960) m. KATHERINE FISHER #644
- * GRACE VIOLA OPP #22 (30 JUL 1896) - (18 JAN 1976) m. (23 SEP. 1914) HARLEY B. WILKS #21 (09 SEP. 1892) - (27 MAY 1971)
- * WILLIAM A. WILKS #23 (29 MAR 1919) - m. ALICE "PAT" MIRRUS #650
- * JANET MARIE WILKS #651 (1947) - m. DANNY KIRK #653
- * SARAH ELIZABETH KIRK #654 (1981) -
- * AMANDA MARIE KIRK #655 (1983) -
- * JOE GENE WILKS #652 (1948) - m. DARLA DEA WILSON #656
- * WILLIAM JOSEPH B.J. WILKS #657 (1977) -
- * JONATHAN WILKS #658 (1981) -
- * NINA WILKS #20 (18 APR 1925) - m. (20 NOV 1945) KENNETH J. STOCKTON #13 (03 FEB. 1925) -
- * WANDA MARIE OPP #645 (1898) - m. LEONARD MILLER #659
- * EVALYN MILLER #660 m. ARCHIE QUEEN #661
- * FLOYD OPP #646 (1903) - m. GLADYS HOUSE #662
- * BARBARA ANNE OPP #663 m. BILLY WALKER #665
- * BONNIE LYNN OPP #664 m. MONTE FRANKLIN #666
- * ARIAH OPP #647 (1908) - (1988) m. AARON MILLER #667
- * BERTHA FAY MILLER #668 m. HOWARD DAVIS #673
- * VIOLA MAE MILLER #669 m. ROBERT HITT #674
- * BETTY J. MILLER #670 m. HAROLD VAN HOOREBEKE #675
- * AARON MILLER #671
- * RICHARD MILLER #672
- * RUSSELL OPP #648 (1910) - m. RUTH MORROW #676
- * DONALD OPP #677
- * ROBERT OPP #678
- * WILLIAM OPP #679
- * GALE OPP #680
- * PAULINE OPP #649 (1912) - m. GLEN MC CLURKEN #681
- * SAMUEL OPP #636
- * RICHARD OPP #637
- * MATTIE OPP #638
- * VIOLA OPP #639
- * SHERMAN OPP #640
- * LEONARD OPP #641

Aug 15, 1952

twins abt 1945

*24 May 1858 m. James Gregory
5 Kids*

- * LOREN OPP #642
- * BERTHA OPP #643
- * MARTHA A. MARLOW #452 (1857) -
- * REBECCA MARLOW #453 (1860) - (1945) m. J. T. WARREN #684 (1910) -
m. JOHN M. ING #685 (1854) - (1905)
- * IRA ING #686 (1879) - (1931) m. EVA BROWN #692
- * ORVILLE ING #693
- * RAROLD ING #694
- * OREN ING #695
- * MADGE ING #696
- * FAY ING #697
- * WARD ING #687 (1882) - (1930) m. CARRIE ROBINSON #698 (1884) -
- * MILTON ING #699
- * JOHN B. ING #890 (1918) - (1918)
- * JOSEPH ING #688 (1884) - (1959) m. MARGARET WESTBROOK #700
- * MILDRED ING #701
- * MARY LEE ING #702
- * JOAN ING #703
- * MADGE ING #689 (1888) - (1972) m. LEO HOLDEN #704
- * GERALDINE HOLDEN #705
- * BLADYS HOLDEN #706
- * LESTER ING #690 (1892) - (1966) m. EVA BOGGESS #707
- * REBECCA ING #708
- * BARBARA ING #709
- * BARBARA ING #710
- * VIRGINIA ING #711
- * DOROTHY ING #712
- * MILDRED ING #691 (1903) - m. HARDY NORRIS #713
- * MATTHEW MARLOW #507 (1816) - (1879) m. NANCY WILSON #714
- * MARTHA MARLOW #715 (1832) -
- * CALVIN MARLOW #716 (1831) - m. EMILY VEHLING #721
- * FREDERICK M. MARLOW #722 (1862) - (1933) m. H. CATHERINE WILLIAMSON #726
- * ALMOND "BUCK" MARLOW #727 (1893) - (1956)
- * VIOLA MARLOW #723
- * WILLIAM MARLOW #724 (1868) - m. MARY ELLEN LOVE #728
- * HENRY MARLOW #725 (1871) - (1946) m. NETTIE TUCKER #729
- * HERSCHEL MARLOW #730 (1893) -
- * ERMA MARLOW #731 (1903) -
- * MILDRED MARLOW #732 (1908) -
- * FRANKLIN J. MARLOW #733 (1873) - (1938) m. LOTTIE MAE STOWERS #735
- * MARIETTA MARLOW #736 (1904) - (1981) m. CHARLES WILLIS #740
- * CHARLES WILLIS #741
- * JACK WILLIS #742
- * BERRY WILLIS #743
- * JOE WILLIS #744
- * KARL GORDON MARLOW #737 (1907) - (1985) m. MARY ISABELLE O'KEEFE #745
m. AUGUSTA SUTTER #750
- * KAY LADDIE MARLOW #746 (1834) - (1989)
- * REBECCA MARLOW #747
- * KARLA KAY MARLOW #748 (1943) -
- * ROBERT BORDON MARLOW #749 (1948) -
- * ROBERT LIONEL MARLOW #738 (1911) -
- * CATHERINE JANE MARLOW #739 (1916) - m. VAN BROWN #751
- * JACOB MARLOW #734 (1875) - (1930) m. CATHERINE MILLER #752
m. BERTHA WATTS #755

* EULA MARLOW #753 (1906) - m. JESSE PITCHFORD #756
 * NELSIEN MARLOW #754 (1909) - m. KEITH DINGLE #757
 * MARY MARLOW #758 (1879) - (OCT. 9 1881)
 * HARRY B. MARLOW #759 (1889) -
 * PEARL MARLOW #760 (1885) - m. UNKNOWN #761
 * ARTHUR BURTIN MARLOW #762 (1903) - m. ROSELLA TAYLOR #763
 * ADALINE MARLOW #717 (1841) -
 * CATHERINE MARLOW #718 (1842) -
 * ROBERT BASDAL MARLOW #719 (1846) -
 * JAMES MEREDITH MARLOW #720 (1850) -
 * LOUISA ELIZA MARLOW #508 (1818) - m. ANDREW ROBINSON #764
 * FAMILY OF 6 CHILDREN #765
 * MILAS MC CORKLE MARLOW #509 (FEB. 23 1828) - (AUG. 14 1896) m. MARY CAROLINE METCALF #766 (APR. 28 1830) - (OCT. 27 1912)
 * W. COLEMAN MARLOW #767 (1849) - (1923) m. SIRILDA CASEY #773
 * EDGAR CLARENCE MARLOW #774 (1875) - (1965) m. ALLIE BELLE WILKS #779
 * WILLIAM WILKS MARLOW #780 (1898) - m. FLORIDA K. GROVES #787
 * IRENE MARLOW #781 (1897) - (1988) m. BRYAN EATON #788
 * HERBERT OSCAR MARLOW #782 (1899) - (1981) m. ELLA MC CRARY #789
 * LESLIE "CHET" MARLOW #783 (1901) - (1980) m. ELEANOR JOHNSON #791
 * MARY ELLEN MARLOW #784 (1905) - m. FLOYD VALIER #792
 * C. ORVILLE MARLOW #785 (1911) - (1988) m. BEULAH WATTS #793
 * PAULINE MARLOW #786 (1917) - m. JESSE COOK #794
 * WILLIAM H. MARLOW #775 (1878) - (1960) m. LILLIE MACLIN #795
 * LESTER M. MARLOW #796 (1902) -
 * GLADYS MARLOW #797 (1908) - m. GEORGE KOPP #798
 * M. WELDON MARLOW #776 (1878) - (1962) m. LILLIE KENNEDY #799
 * FLOSSIE MARIE MARLOW #800 (1904) - (1974) m. EDWARD A. THORNSBERRY #803
 * MARION E. THORNSBERRY #804 (1927) -
 * R. CARLOYN THORNSBERRY #805
 * RUBY G. MARLOW #801 (1908) - (1980) m. JOHN W. KRAUS #806
 * ROBERT DEAN MARLOW #802 (1922) -
 * GUY MARLOW #777 (1884) - (1970) m. GRACE KENNEDY #807
 * HAZEL ALICE MARLOW #808 (1906) -
 * MARY EMMA MARLOW #778 (1881) - (1895)
 * MILAS F. MARLOW #768 (DEC. 31 1852) - (AUG. 26 1864)
 * MARION F. MARLOW #769 (1856) - (1921) m. MARY T. STRAIT "AUNT T" #809
 * DWIGHT T. MARLOW #810 (1884) - m. MINNIE CROESSMAN #817
 * WHITZEL S. MARLOW #811 (1889) - (1969) m. GOLDA CAMPBELL #818
 * "HAM" D. MARLOW #812 (1888) - m. ELSIE WINTHROP #819
 * MARION ROGER MARLOW #820
 * MYRTLE MARLOW #813 (1886) - (1978) m. RUSSELL PROVART #821
 * PEARL GRACE MARLOW #814 (1891) - m. FOREST COLE #822
 * LULU M. MARLOW #815 (1893) - (1973) m. DYER CAMPBELL #823
 * MARY E. MARLOW #816 (1896) -
 * MELISSA J. MARLOW #770 (1859) - ¹⁹⁵² m. EDWARD HOUSE #824 ¹⁸⁵⁷⁻¹⁹²⁵
 * VALLIE HOUSE #825 m. LILLIE HEAPE #834
 * GRACE HOUSE #826 m. JACK HILL #835
 * LULU HOUSE #827 m. ALBERT EDIE #836
 * HARLEY HOUSE #828 m. MARY BAILEY #837
 * HERBERT HOUSE #829 m. GRACE WINTHROP #838
 * CARL HOUSE #830 m. ETHEL EATON #839
 * CLYDE HOUSE #831 m. NEVA JONES #840
 * BILL HOUSE #832 m. BELLE SMITH #841

- 1 2 3 4 5 6 7 8 9 10 11 12 13 14
- * * * * * #7 DEBRA HOUSE #833 m. RAY SAWYER #842
- * * * * * # A. SHERMAN MARLOW #772 (1867) - (1956) m. TENNIE GAMINGE #843
- * * * * * m. ANNA WILLIAMS #844
- * * * * * m. TERESA #845
- * * * * * # LULU MARLOW #846 m. FRANK HOUSE #847
- * * * * * # THOMAS M. MARLOW #886 (OCT. 8 1848) - (SEPT. 11 1864)
- * * * * * # MARY JANE MARLOW #510 (1829) - m. BENJAMIN ABERNATHY #848
- * * * * * # BARTHOLOMEW "BART" MARLOW #511 (1834) - (1912) m. PERNINA LYNCH #849 (1847) -
- * * * * * # STERLING C. MARLOW #850 (1870) - (1959) m. LOUISE HOPP #854
- * * * * * # JACKSON MARLOW #851 (1872) - (1959) m. RHODA LONG #855 (1874) - (1948)
- * * * * * # ANNA M. MARLOW #852 (1875) - m. WARREN EHLER #856
- * * * * * # HARRIET MARLOW #853 (1876) - m. LEN TANGMAN #857
- * * * * * # HARRY Y. MARLOW #888 (AUG 11 1878) - (SEPT. 1878)
- * * * * * # INFANT DAUGHTER MARLOW #889 (FEB. 15 1881) - (FEB. 15 1881)
- * * * * * # REBECCA ANGELINE MARLOW #512 (1835) - (SEPT. 2 1915) m. WILLIAM R. MARLOW #858 (1826) - (JAN 27 1878)
- * * * * * # WORTH MARLOW #859
- * * * * * # TOM MARLOW #860 m. DELILAH BROWN #861
- * * * * * # OTTO MARLOW #862
- * * * * * # IRA MARLOW #863
- * * * * * # ELSIE MARLOW #864
- * * * * * # JESSE MARLOW #865
- * * * * * # AUDREY MARLOW #866
- * * * * * # RAY MARLOW #867
- * * * * * # LYLE MARLOW #868
- * * * * * # CARTER MARLOW #517 (1795) - (1861) m. SELETTA BRYANT #869
- * * * * * # RICHARD MARLOW #874 (1814) - (1863)
- * * * * * # WILLIAM R. MARLOW #858 (1826) - (JAN 27 1878) m. REBECCA ANGELINE MARLOW #512 (1835) - (SEPT. 2 1915)
- * * * * * # WORTH MARLOW #859
- * * * * * # TOM MARLOW #860 m. DELILAH BROWN #861
- * * * * * # OTTO MARLOW #862
- * * * * * # IRA MARLOW #863
- * * * * * # ELSIE MARLOW #864
- * * * * * # JESSE MARLOW #865
- * * * * * # AUDREY MARLOW #866
- * * * * * # RAY MARLOW #867
- * * * * * # LYLE MARLOW #868
- * * * * * # JAMES RUFUS MARLOW #870 (1824) -
- * * * * * # LYDIA MARLOW #871 (1825) -
- * * * * * # HARRIET MATILDA MARLOW #872 (1827) - (1873)
- * * * * * # SOPHRONIA MARLOW #873 (1836) -

Basdell Marlow
 b. 1830 m.
 Tallulah Lynch